

**STATE OF FLORIDA
DEPARTMENT OF TRANSPORTATION
AVIATION OFFICE**

**Statewide Airfield Pavement Management Program
Fort Lauderdale-Hollywood International – FLL
(Primary)
Fort Lauderdale, Florida
(District 4)**

March 24, 2008



Prepared for:
**Florida Department of Transportation
Aviation Office**

by:
**URS Corporation Inc. / MACTEC Engineering & Consulting, Inc. /
Planning Technology, Inc. / ASC Geosciences, Inc.**



TABLE OF CONTENTS

SECTION	PAGE NO.
----------------	-----------------

Executive Summary	ii
1. Introduction.....	1
2. Network Definition	10
3. Pavement Inventory	16
4. Pavement Condition.....	17
5. Pavement Condition Prediction	20
6. Maintenance Policies and costs	21
7. Pavement Rehabilitation Needs Analysis	26
8. Maintenance and Rehabilitation Plan	30
9. Visual Aids	31
10. Recommendations.....	32

LIST OF FIGURES

Figure 1-1: Pavement Life Cycle.....	4
Figure 1-2: PCI Rating Scale.....	6
Figure 3-1: Pavement Area by Surface Type.....	16
Figure 4-1: Network PCI Distribution by Rating Category.....	17
Figure 4-2: Percentage of Pavement Area within Each PCI Range by Pavement Use	18
Figure 5-1: Predicted PCI by Pavement Use	20
Figure 7-1: Budget Scenario Analysis	29

LIST OF TABLES:

Table 1-1: Sampling Rate for FDOT Condition Surveys	5
Table 2-1: Fort Lauderdale-Hollywood International Network Definition	11
Table 3-1: Pavement Area by Pavement Use	16
Table 4-1: Condition by Pavement Use	18
Table 6-1: Routine Maintenance Activities for Airfield Pavements	22
Table 6-2: Critical PCI for Primary Airports.....	23
Table 6-3: Desired Minimum PCI for Primary Airports	23
Table 6-4: M&R Activities for Primary Airports	24
Table 6-5: Maintenance Unit Costs for FDOT	24
Table 6-6: M&R Activities and Unit Costs by Condition for Primary Airports	25
Table 7-1: Summary of Immediate Major M&R Needs.....	27
Table 8-1: M&R Costs under Unlimited Funding Scenario	30

APPENDIX

Appendix A	Network Definition Map and Pavement Inventory Table
Appendix B	PCI Re-inspection Report
Appendix C	2007 Condition Map and Tables
Appendix D	Area-Weighted PCI Results by Branch
Appendix E	Major M&R Plan by Year
Appendix F	10-Year M&R Map
Appendix G	Photographs

EXECUTIVE SUMMARY

URS Corporation, Inc., MACTEC Engineering and Consulting, Inc. (MACTEC), Planning Technology, Inc. (PTI), and ASC Geosciences, Inc. (ASCG) were awarded with a contract to provide services in support of the Florida Department of Transportation (FDOT) Aviation Office for Phase II of the Statewide Aviation Pavement Management program. As part of this contract, MACTEC conducted pavement condition survey for airside pavements at Fort Lauderdale-Hollywood International, evaluated the condition and developed a maintenance and rehabilitation program to improve conditions to prescribed minimum levels.

The total pavement area in 2007 at Fort Lauderdale-Hollywood International is 13,819,849 square feet. The breakdown of pavement area for each pavement use is provided as follows:

Pavement Area by Pavement Use

Use	Area, SqFt	% of Total Area
Runway	2,811,850	20.3
Taxiway	6,662,393	48.2
Apron	4,345,606	31.5
Total	13,819,849	100

Prepared by VVD

Checked by TH

The overall area-weighted Pavement Condition Index (PCI) of the areas in 2007 is 73, representing a Satisfactory overall network condition.

The figure below provides the PCI distribution by rating category for the network. Approximately 55% of the network is in Good and Satisfactory condition while 19% of the network is in Poor to Very Poor condition.

The condition summary by pavement use table illustrates the area-weighted PCI computed individually for each use. On average, the runways, taxiways, and aprons are in Satisfactory condition.

Network PCI Distribution by Rating Category

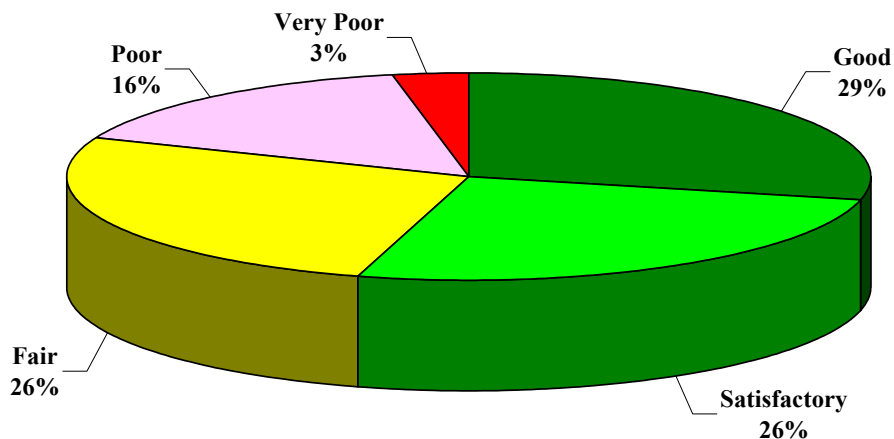

Prepared by VVD

Checked by TH

Condition Summary by Pavement Use

Use	Area-Weighted PCI
Runway	73
Taxiway	74
Apron	73
All	73

The immediate M&R needs include part of Runways 13-31 and 9R-27L, and large areas of the aprons and taxiways (Common Aprons and Taxiways A, B, D, E, G, H, P, Q, and T). These aprons and taxiways may not be the highest priority for funding but would need to be programmed over several years. These immediate needs are summarized in the following table.

Immediate Major M&R Needs

Branch	Section	Section Area, SqFt	Major M&R Funded**	PCI Before	Maintenance	PCI After
AP COMMON	4010	262,350	\$2,890,047	38	Major M&R < Critical	100
AP COMMON	4015	226,100	\$316,541	70	Major M&R >= Critical	100
AP COMMON	4020	399,350	\$3,414,441	45	Major M&R < Critical	100
AP COMMON	4040	112,600	\$962,730	43	Major M&R < Critical	100
AP COMMON	4045	61,200	\$523,260	48	Major M&R < Critical	100
AP COMMON	4055	330,100	\$2,822,354	48	Major M&R < Critical	100
AP RU 9L	5210	90,194	\$459,448	58	Major M&R < Critical	100
RW 13-31	6210	20,000	\$73,280	62	Major M&R < Critical	100
RW 13-31	6220	12,000	\$20,196	69	Major M&R >= Critical	100
RW 13-31	6265	165,000	\$1,196,910	53	Major M&R < Critical	100
RW 13-31	6270	330,000	\$1,681,019	58	Major M&R < Critical	100
RW 13-31	6275	35,000	\$118,335	63	Major M&R < Critical	100
RW 13-31	6280	70,000	\$216,860	64	Major M&R < Critical	100
RW 9R-27L	6310	59,000	\$199,479	63	Major M&R < Critical	100
RW 9R-27L	6315	311,000	\$2,659,049	46	Major M&R < Critical	100
RW 9R-27L	6325	54,750	\$420,808	52	Major M&R < Critical	100
TW A	110	58,900	\$149,135	66	Major M&R >= Critical	100
TW A1	165	5,000	\$18,320	62	Major M&R < Critical	100
TW A1	170	4,500	\$34,587	52	Major M&R < Critical	100
TW B	225	8,250	\$30,228	62	Major M&R < Critical	100
TW B	230	48,750	\$269,392	57	Major M&R < Critical	100
TW B	233	16,875	\$122,411	53	Major M&R < Critical	100
TW B	235	103,125	\$881,718	49	Major M&R < Critical	100
TW B	240	22,500	\$114,615	58	Major M&R < Critical	100
TW B	245	60,000	\$435,240	53	Major M&R < Critical	100
TW B	250	91,900	\$785,745	48	Major M&R < Critical	100
TW B3	270	29,500	\$116,436	61	Major M&R < Critical	100
TW B4	282	34,200	\$174,215	58	Major M&R < Critical	100
TW B5	287	20,794	\$114,908	57	Major M&R < Critical	100
TW D	403	7,725	\$42,688	57	Major M&R < Critical	100
TW D	405	15,775	\$57,800	62	Major M&R < Critical	100
TW D	410	50,700	\$280,168	57	Major M&R < Critical	100
TW D	415	42,100	\$196,270	59	Major M&R < Critical	100
TW D	435	136,600	\$539,160	61	Major M&R < Critical	100
TW D	440	54,225	\$323,072	56	Major M&R < Critical	100
TW D	445	75,000	\$253,575	63	Major M&R < Critical	100
TW D	450	52,500	\$222,075	60	Major M&R < Critical	100
TW D	485	59,000	\$216,176	62	Major M&R < Critical	100
TW D3	480	33,900	\$114,616	63	Major M&R < Critical	100
TW D4	455	67,050	\$399,484	56	Major M&R < Critical	100
TW E	524	87,256	\$746,038	40	Major M&R < Critical	100
TW E2	554	2,300	\$11,716	58	Major M&R < Critical	100

Immediate Major M&R Needs

Branch	Section	Section Area, SqFt	Major M&R Funded**	PCI Before	Maintenance	PCI After
TW E2	555	4,290	\$47,259	38	Major M&R < Critical	100
TW E2	556	3,500	\$42,871	37	Major M&R < Critical	100
TW E2	557	7,500	\$25,357	63	Major M&R < Critical	100
TW G	710	29,500	\$91,391	64	Major M&R < Critical	100
TW G	715	69,500	\$1,451,160	30	Major M&R < Critical	100
TW G	720	21,600	\$184,680	45	Major M&R < Critical	100
TW G	730	33,100	\$130,646	61	Major M&R < Critical	100
TW G	733	1,880	\$6,888	62	Major M&R < Critical	100
TW G1	740	18,700	\$159,885	44	Major M&R < Critical	100
TW G2	745	7,080	\$33,007	59	Major M&R < Critical	100
TW G2	750	12,600	\$169,873	36	Major M&R < Critical	100
TW G3	755	15,000	\$128,250	49	Major M&R < Critical	100
TW G3	757	6,156	\$113,357	32	Major M&R < Critical	100
TW H	805	230,000	\$1,966,499	47	Major M&R < Critical	100
TW H2	815	17,500	\$54,215	64	Major M&R < Critical	100
TW H3	820	20,050	\$110,796	57	Major M&R < Critical	100
TW H4	830	17,000	\$62,288	62	Major M&R < Critical	100
TW P	1605	24,400	\$61,781	66	Major M&R >= Critical	100
TW P	1610	38,500	\$119,273	64	Major M&R < Critical	100
TW P	1618	13,125	\$40,661	64	Major M&R < Critical	100
TW Q	1712	28,200	\$95,344	63	Major M&R < Critical	100
TW Q	1715	86,975	\$743,636	50	Major M&R < Critical	100
TW Q	1717	6,875	\$25,190	62	Major M&R < Critical	100
TW Q	1720	13,800	\$288,144	23	Major M&R < Critical	100
TW Q	1725	37,400	\$238,986	55	Major M&R < Critical	100
TW Q	1730	27,900	\$86,434	64	Major M&R < Critical	100
TW Q	1735	2,150	\$14,667	54	Major M&R < Critical	100
TW Q	1745	13,600	\$116,280	45	Major M&R < Critical	100
TW S	1905	18,200	\$178,051	39	Major M&R < Critical	100
TW T	2005	316,875	\$622,977	68	Major M&R >= Critical	100
TW T	2010	65,625	\$240,450	62	Major M&R < Critical	100
TW T4	2040	25,900	\$221,445	50	Major M&R < Critical	100
TW T5	2080	75,400	\$449,233	56	Major M&R < Critical	100
TW T6	2055	21,600	\$344,477	34	Major M&R < Critical	100
TW T7	2060	10,500	\$32,529	64	Major M&R < Critical	100
TW T8	2075	41,900	\$213,438	58	Major M&R < Critical	100
		Total	\$33,535,960	73*	← Network Avg. PCI →	90*

* This table shows the area-weighted PCI before and after Major M&R and routine maintenance work for the first year of the 10-year plan. It includes all pavement sections at Fort Lauderdale-Hollywood International, including those sections not shown in this table.

** Cost figures are rounded down. Sum may be different. Costs are adjusted for inflation.

Prepared by VVD

Checked by TH

A forecast of Major M&R needs for a 10-year period was developed using an unlimited budget. The analysis identified ongoing maintenance needs and major M&R during that interval.

10 Year M&R Costs under Unlimited Funding Scenario

Year	Preventive	Major M&R ≥ Critical	Major M&R < Critical	Total
2008	\$314,690	\$1,170,629	\$32,365,332	\$33,850,651
2009	\$756,930	\$0	\$919,237	\$1,676,166
2010	\$852,147	\$0	\$430,039	\$1,282,187
2011	\$925,987	\$0	\$1,003,586	\$1,929,573
2012	\$1,066,892	\$0	\$567,917	\$1,634,808
2013	\$1,032,865	\$0	\$3,124,544	\$4,157,408
2014	\$1,283,919	\$0	\$371,566	\$1,655,485
2015	\$1,521,392	\$0	\$549,701	\$2,071,094
2016	\$1,803,470	\$0	\$252,845	\$2,056,314
2017	\$2,008,468	\$0	\$1,238,627	\$3,247,095
Total	\$11,566,760	\$1,170,629	\$40,823,393	\$53,560,782

Note: Note: Cost figures are rounded down. Sum may be different. Costs are adjusted for inflation.

Prepared by VVD

Checked by TH

The 10 year analysis suggests an annual budget on the order of \$5.3 million would be expected to provide an improvement in the overall condition, where the area-weighted PCI would increase from 73 in 2007 to 80 in 2017. However, as stated above, a number of large projects exist that would need to be programmed over multiple years.

It is important to note that although preventative and some major M&R activities would have to be conducted over several years, the area-weighted PCI value for all Fort Lauderdale-Hollywood International pavements in 2017 may remain near 80. The airport manager should realize that what is most important is that the pavement repair work (preventative and major M&R) that has been identified for Fort Lauderdale-Hollywood International is conducted at some point in the 10-year plan.

1. INTRODUCTION

The State of Florida has more than 100 public airports that are vital to the Florida economy as well as the economy of the United States. These public airports range from small general aviation airports to large international hub airports. These airports serve business travelers, tourism, and cargo operations crucial to the daily life of the people of Florida.

There are millions of square yards of pavement for the runways, taxiways, aprons and other areas that support aircraft operations. The timely and proper maintenance and rehabilitation (M&R) of these pavements allows the airports to operate efficiently, economically and without excessive down time. In order to support the planning, scheduling, and design of the M&R activities, FDOT has implemented pavement management system technology.

This report describes the procedures used to ensure that the appropriate engineering and scientific standards of care, quality, budget, and schedule requirements are implemented at your airport as a result of your participation in the Statewide Aviation Pavement Management Program.

1.1 Purpose

This Florida Airport Pavement Evaluation Report is intended to:

- Describe, briefly, the Florida Department of Transportation (FDOT) Aviation Office Statewide Pavement Management Program and the roles and responsibilities of the program's participants
- Provide background information on pavement management principles, objectives, and benefits to the participating airport
- Outline the procedures used to collect, evaluate and report pavement inspection results at your airport
- Present the findings from the inspection and analysis of the needs for maintenance and rehabilitation activities for this airport.

1.2 FDOT Aviation PMS Program

In 1992, FDOT implemented a Pavement Management System (PMS) program to improve the knowledge of pavement conditions at public airports in the State system, identify maintenance needs at individual airports, automate information management, and establish standards to address future needs. The FDOT Aviation Office participated in the development of a proprietary software pavement management system and developed and populated a pavement management database that provided valuable information for establishing M&R policies, estimating M&R costs, and developing recommendations for performing routine pavement maintenance. This system was implemented and condition surveys performed in 1992 and 1993 and again updated in 1998 and 1999. The proprietary system, AIRPAV, is no longer supported.

In 2004, the FDOT Aviation Office undertook a project to update the PMS Program software utilized for the PMS program. The Aviation Office selected a consultant team consisting of URS Corporation, Inc., MACTEC Engineering and Consulting, Inc. (MACTEC), Planning Technology, Inc. (PTI), and ASC Geosciences, Inc. (ASCG) to aid with the implementation of the program update. This project involved a review of the AIRPAV software and other available

PMS software. As a result of this review, MicroPAVER was selected as the software for the update project. Condition data from the 1998/1999 surveys were converted to the MicroPAVER system.

The inventory of the pavement systems and drawings of the pavements were updated to reflect maintenance, rehabilitation, and construction activities since 1998/1999 to the extent that information was available. Detailed, specific procedures for the inspection and collection of pavement data were developed for this project. A web-site (www.floridairportpavement.com) was developed for the input of data under secure procedures. The site also has a public section for dissemination of information to the general public.

1.3 Organization

The FDOT Aviation Office manages the day-to-day details of the Statewide PMS and the updates. The Aviation Office Airport Engineering Manager serves as the Program Manager (PM) monitoring the work of the Consultant. The Aviation Office has review and approval authority for each program task.

1.3.1 Consultant Role

The Consultant (MACTEC Engineering and Consulting/URS Corporation/Planning Technology/ASC Geosciences) developed the PMS based upon procedures outlined in FAA Advisory Circular 150/5380-6B Guidelines and Procedures for Maintenance of Airport Pavements (FAA/AC) and ASTM D 5340 Standard Test Method for Airport Pavement Condition Index Surveys (2004). The Consultant provides technical and administrative assistance to the Aviation Office PM, during the execution of this program, which involves the continuing evaluation of airport pavements and updating of the PMS. A website is available to view and update airport information, including construction activities and pavement condition data. In addition, pavement evaluation reports will be available for viewing and download from the site (www.floridairportpavement.com).

1.3.2 Airport Role

The airports are the ultimate client for each of the field inspections and reports. Individual airports will be provided final deliverables prepared by the Consultant that have been reviewed and approved by the FDOT Aviation Office. The airport should review system inventory drawings in their folder in the pavement management website and add maintenance and rehabilitation activities conducted on airside pavements on the website system inventory form.

1.4 Pavement Types and Pavement Management

1.4.1 Pavement basics

A pavement is a prepared surface designed to provide a continuous smooth ride at a certain speed and to support an estimated amount of traffic for a certain number of years. Pavements are constructed of a combination of subgrade soils, subbases, bases and surfacing. There are mainly two types of pavements;

- Flexible pavement, composed of asphalt concrete (AC) surface, and
- Rigid pavement composed of Portland cement concrete (PCC) surface.

Both pavement types use a combination of layered materials and thicknesses in order to support the traffic loads and protect the underlying subgrade soil. Flexible pavements (AC) dissipate the load from layer to layer until the load magnitude is small enough to be supported by the subgrade soil. In rigid pavements (PCC), the Portland cement concrete supports most of the load, the base or subbase layer is mainly constructed to provide a smooth and continuous platform for the concrete. Due to the different nature of both pavement types and their materials, flexible and rigid pavements have different distresses and failure mechanisms. Understanding the mechanics and failure modes of both pavement types will assist engineers in making adequate and long lasting repairs or rehabilitation to the pavement structures.

1.4.2 Pavement Management System Concept

A pavement management system (PMS) is a tool to assist engineers, planners and managing agencies in making decisions when planning pavement M&R. The management of pavements involves scheduling pavement maintenance and rehabilitation before pavements deteriorate to a condition where reconstruction (the most expensive alternative) is the only solution. Figure 1-1, taken from FAA/AC 5380-7A Pavement Management System, illustrates how a pavement generally deteriorates and the relative cost of rehabilitation at various times throughout its life. Note that during the first 75 percent of a pavement's life, it performs relatively well. After that, however, it begins to deteriorate rapidly. The number of years a pavement stays in "Satisfactory" condition depends on how well it is maintained. The illustration demonstrates the cost of maintaining the pavement above a critical condition before rapid deterioration occurs is much less compared to maintaining pavements after substantial deterioration has occurred.

Pavements deteriorate at an accelerated rate with increasing traffic and limited M&R resources. Planned maintenance and rehabilitation, essentially preventing pavements from reaching deteriorated conditions, helps managers/owners/agencies stretch and maximize the use of their budgets and prolong the life of the pavements. A PMS provides a tool to schedule and plan maintenance and rehabilitation based on engineering information and existing and predicted conditions of pavements.

There are several components or elements that are essential to a PMS. The first steps in the implementation of a PMS are to know and clearly identify what needs to be managed, the limits of the managing agency's responsibilities and the condition of the existing pavements. Once the cause and the extent of pavement problems are known, the appropriate maintenance and/or rehabilitation can be planned. By using local unit costs and expected yearly budgets, a multi year M&R plan can be determined.

Figure 1-1: Pavement Life Cycle

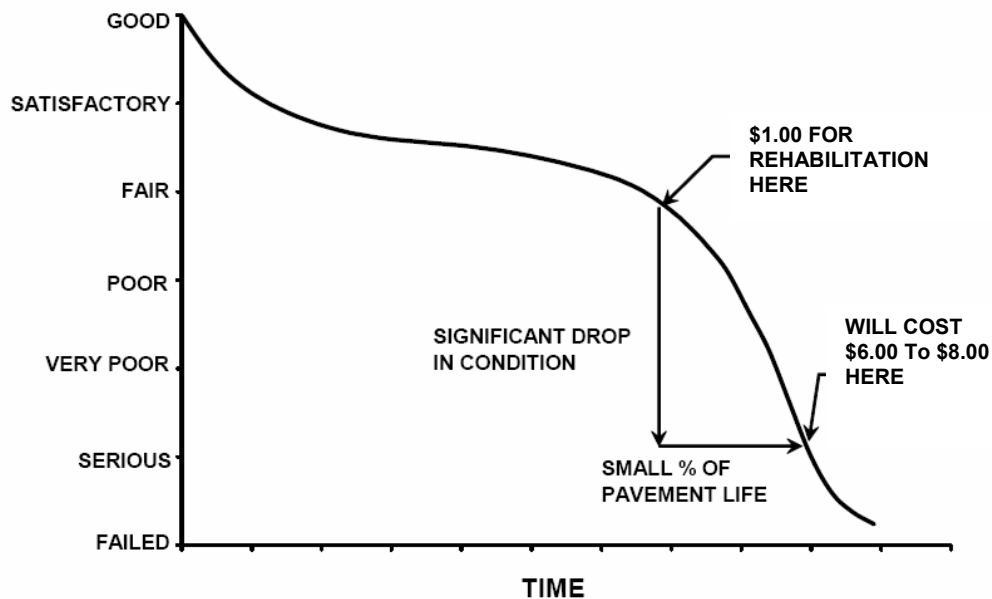

Prepared by BX

Checked by TH

Pavements deteriorate even if they do not carry any traffic. Pavement distresses may be attributed to climate, environment, materials, construction or traffic. Knowing the cause, extent and predominance of pavement distresses helps determine the most appropriate maintenance or rehabilitation work needed. Planning and applying preventive maintenance prolongs pavement life and minimizes future pavement repair costs. By projecting the rate of deterioration, a life cycle cost analysis can be performed for various alternatives, and the optimal time of application of the most feasible alternative can be determined. Such a decision is critical in order to avoid higher M&R costs at a later date.

A PMS enables the managing agency to identify and maintain the pavement conditions, keeping them at the upper end of the service life-condition curve. At this point, the total annual costs between maintaining a good pavement above a critical condition is much less than rehabilitating a poor pavement that has rapidly deteriorated beyond a critical condition level.

A PMS is a long-term planning tool that will result in an overall improvement of the pavement network condition and will also result in savings by applying the appropriate maintenance and rehabilitation activity at the appropriate time. Accurate estimates and timely M&R decisions and budgeting are of great importance when managing approximately 300 million square feet of Florida airside pavements.

1.4.3 Pavement Inspection Methodology for PMS

Pavement condition assessment is one of the primary decision variables in any airport pavement management system. Pavement condition assessments generally include visual surveys in

accordance with ASTM D 5340, *Standard Test Method for Airport Pavement Condition Index Surveys* and structural evaluation. Pavement condition surveys assess the functional condition of the pavement surface. Typically, most problems within a pavement structure will eventually reflect to the pavement surface. The structural condition and relative support of the pavement layers can be assessed utilizing non-destructive deflection testing (NDT) as well as other in-depth engineering evaluation or sampling and testing methods.

Pavement sections are broken down into sample units as established in FAA AC 150/5380-6B and ASTM D 5340. Sample unit sizes are approximately 5000 ± 2000 square feet for AC-surfaced pavements and 20 ± 8 slabs for PCC-surfaced pavements. Before the field inspections, the sampling plan was developed based on previous sampling and modified based on the available knowledge of branches, sections, use patterns, construction types and history. The sampling rate used for FDOT Statewide Pavement Management Program is provided in Table 1-1 below.

Table 1-1: Sampling Rate for FDOT Condition Surveys

AC Pavements			PCC Pavements		
N	n		N	n	
	Runway	Others		Runway	Others
1-4	1	1	1-3	1	1
5-10	2	1	4-6	2	1
11-15	3	2	7-10	3	2
16-30	5	3	11-15	4	2
31-40	7	4	16-20	5	3
41-50	8	5	21-30	7	3
≥51	20% but ≤20	10% but ≤10	31-40	8	4
			41-50	10	5
			≥51	20% but ≤20	10% but ≤10

Where N = total number of sample units in section
 n = number of sample units to inspect

Prepared by BX

Checked by TH

The sample units to inspect are determined by a systematic random sampling technique. This means that the locations are determined such that they are distributed evenly throughout the section. In the case when nonrepresentative distresses are observed in the field, additional sample units were added.

The distress quantities and severity levels from the sample units are used to compute the PCI value for each section. PCI values range from 0 to 100. MicroPAVER provides a rating scale that relates PCI to pavement condition, with a PCI between 0 and 10 considered 'Failed' pavement and a PCI between 86 and 100 considered 'Good' pavement, with five other conditions for PCI values between 11 and 85. Figure 1-2 shows the PCI scale.

Figure 1-2: PCI Rating Scale



Prepared by BX

Checked by TH

1.5 Definitions

Aviation Office - The Aviation Office is charged with responsibility for promoting the safe development of aviation to serve the people of the State of Florida. The Aviation Office worked closely with FDOT District Aviation Specialists, during development of this project. District Aviation Specialists will consult with airport owners in implementation of project recommendations.

Base Course - Base Course is a layer of manufactured material, usually crushed rock (aggregate) or stabilized material (asphalt or concrete or Florida Limerock), immediately beneath the surface course of a pavement, which provides support to the surface course.

Branch – (Facility in prior system) - A runway, taxiway or apron is called a Branch. This is an easy reference to a recognizable component of airport pavement. In this report, Branch ID maintains the original AirPAV identification where 100 series through 3000 series facilities are taxiways, 4000 and 5000 series facilities are aprons (the 5000 series represent runup aprons and turnarounds), and 6000 series facilities are runways. It also includes the common designation for the item e.g. RW 18-36.

Category - The Category classifies the airport according to the type and volume of aircraft traffic, as follows:

- GA – for general aviation or community airports
- RL – for regional relievers or small hubs
- PR – for primary

Critical PCI – The PCI value considered to be the threshold for M&R decisions. PCI above the Critical generate economical activities expected to preserve and prolong acceptable condition. M&R for PCI values less than Critical make sense only for reasons of safety or to maintain a pavement in operable condition. A pavement section is expected to deteriorate very quickly once it reaches the Critical PCI and the unit cost of repair increases significantly.

Distress Type - A distress type is a defined visible defect in pavement evidenced by cracking, vertical displacement or deterioration of material. In PCI technology, 16 distinct distress types for asphalt surfaced and 15 for Portland cement concrete surfaced pavements have been described and rated according to the impact their presence has on pavement condition.

Florida DOT (FDOT) - Florida Department of Transportation was represented in this project by the Office of Aviation.

Localized M&R (Maintenance and Repair) – Localized M&R is a temporizing activity performed on existing pavement to extend its serviceability and/or to improve rideability. Localized M&R can be applied either as a safety (stop-gap) measure or preventive measure. Common localized maintenance methods include crack sealing, joint sealing, and patching.

Global M&R- Global M&R is defined as activities applied to entire pavement sections with the primary objective of slowing the rate of deterioration. These activities are primary for asphalt surfaced pavements, e.g. surface treatments.

MicroPAVER – A commercially available software subsidized by FAA and agencies in the US Department of Defense developed to support engineered management of pavement assets using a condition based approach. This software has the functionality such that if properly implemented, maintained and operated it meets the pavement management system requirements described by FAA in Advisory Circular 150/5380-7A.

Minimum Condition Level - A threshold PCI value established by FDOT to represent the targeted minimum pavement condition that is desirable in the Florida Airport System. These values were established with consideration of pavement function and airport type. For instance, runways have higher minimum condition levels than aprons, and Primary airports have higher minimum condition levels than General Aviation airports.

Major M&R (e.g. Rehabilitation) – Activities performed over the entire area of a pavement section that are intended to restore and/or maintain serviceability. This includes asphalt overlays, milling and replacing asphalt pavement, reconstruction with asphalt, reconstruction with Portland Cement Concrete (PCC) pavements, and PCC overlays.

Network Definition – (Airport Sketch in prior system) – A Network Definition is a CAD drawing which shows the airport pavement outline with Branch and Section boundaries. This sketch is intended to assist the user of the report to quickly associate information from the text to a location on the airport. This drawing also includes the PCI sample units and is used to identify

those sample units to be surveyed, i.e. the sampling plan. The Network Definition for the airport in this report is in Appendix A along with a table of inventory data.

Pavement Condition Index (PCI) – The Pavement Condition Index is a number which represents the condition of a pavement segment at an instant in time. It is based on visual identification and measurement of specific distress types commonly found in pavement which has been in service for a period of time. The definitions and procedures for determining the PCI are found in ASTM D 5340-04, “Standard Test Method for Airport Pavement Condition Index Surveys,” published by ASTM International.

Pavement Evaluation – A systematic approach undertaken by trained and experienced personnel intended for determination of the condition, serviceability, and best corrective action for pavement. Techniques to standardize pavement evaluation include the Pavement Condition Index procedures.

Pavement Management – Pavement management is a broad function that uses pavement evaluation and pavement performance trends as a basis for planning, programming, financing, and maintaining a pavement system.

Rank – Pavement rank in MicroPAVER determines the priority to be assigned to a pavement section when developing an M&R plan. Pavement sections are ranked as follows according to their use:

- P – for Primary pavements, such as primary runways, primary taxiways, and primary aprons
- S – or Secondary pavements, such as secondary runways, secondary taxiways, and secondary aprons
- T – for Tertiary pavements such as “T” hangars and slightly used aprons

Reconstruction – Reconstruction includes removal of existing pavement, preparation of subgrade, and construction of new pavement with new, or recycled materials. Reconstruction is indicated when distress types evident at the surface indicate failure in the pavement structure or subgrade of a type, and to an extent, not correctable by less extensive construction.

Rehabilitation – Rehabilitation represents construction using existing pavement for a foundation. Rehabilitation most commonly consists of an overlay of existing pavement with a new asphalt or concrete surface. Recently, technology has expanded the options to include recycling of existing pavement, and incorporating engineering fabrics or thin layers of elasticized materials to retard reflection of distress types through the new surface.

Sample Unit – Uniformly sized portions of a Section as defined in ASTM D 5340. Sample units are a means to reduce the total amount of pavement actually surveyed using statistics to select and survey enough area to provide a representative measure of Section PCI. Sample Unit sizes are $5,000 \pm 2,000$ square feet for AC-surfaced pavements and 20 ± 8 slabs for PCC-surfaced pavements.

Section – (Feature in prior system) - Sections subdivide Branches into portions of similar pavement. Sections are prescribed by pavement structure, age, condition and use. Sections are identified on the airport Network Definition. They are the smallest unit used for determining M&R requirements based on condition.

Section ID – A short form identification for the pavement Section that maintains the original AirPAV identification where 100 series through 3000 series sections are taxiways, 4000 and 5000 series sections are aprons (the 5000 series represent run-up aprons and turnarounds), and 6000 series sections are runways.

Use – In MicroPAVER use is the term for the function of the pavement area. This is either Runway, Taxiway, or Apron for purposes of the FDOT Statewide Aviation Pavement Management System.

2. NETWORK DEFINITION

Fort Lauderdale-Hollywood International (FLL) is located 3 miles southwest of Fort Lauderdale, Florida. Operated by a management team and owned by Broward County, this airport is a large hub serving the commercial service needs of its market area. The airport facility includes three runways: Runway 9L-27R, Runway 9R-27L, and Runway 13-31. All runways are served by parallel taxiways. Fort Lauderdale-Hollywood International is designated as a Primary (PR) airport and is located in District 4 of Florida Department of Transportation.

The pavements within the network are defined in MicroPAVER in terms of manageable units that help to organize the data into similar groups. An organizational hierarchy is used to establish these units. The airport pavement network is subdivided into separate branches (runways, taxiways, or aprons) that have distinctly different uses. Branches are then divided into sections with similar pavement construction and performance that may share other common attributes. Sections are manageable units used to organize the data collection and are treated individually during the rehabilitation planning stage.

The network definition is used to identify changes in the network since the most recent update in 1998/1999 and also to plan the field inspection activities for 2007 survey. Prior to the field inspection process, the network definition drawing was updated. The purpose of this update is to compare the previous airport configuration and history with the current airport configuration and history and update the existing drawing showing network branch, section and sample unit designations to match the current configuration. This drawing serves not only as a primary guide for the airfield inspectors but also as an important history record.

The updated network definition fields of Fort Lauderdale-Hollywood International are provided in Table 2-1 and the updated network definition drawing of the airport is given in Appendix A. The field of **Rank** in Table 2-1 is defined in the definitions section in section 1.

Table 2-1: Fort Lauderdale-Hollywood International Network Definition

Branch Name	Section ID	Rank
APRON CONCOURSE D	4205	P
APRON CONCOURSE E	4305	P
APRON CONCOURSE G	4405	P
	4605	P
COMMON APRONS	4015	P
	4020	P
	4025	P
	4040	P
	4045	P
	4050	P
	4055	P
	4056	P
	4070	P
	4075	P
	4085	P
	4010	P
	4080	P
RUN-UP APRON AT RW 9L	5210	S
RUNWAY 13-31	6210	P
	6215	P
	6220	P
	6225	P
	6230	P
	6235	P
	6240	P
	6245	P
	6250	P
	6255	P
	6260	P
	6265	P
	6270	P
	6275	P
	6280	P
	6285	P
	6290	P
	6205	P

Table 2-1: Fort Lauderdale-Hollywood International Network Definition

Branch Name	Section ID	Rank
RUNWAY 9L-27R	6110	P
	6115	P
	6120	P
	6125	P
	6130	P
	6135	P
	6140	P
	6145	P
	6150	P
	6155	P
	6160	P
	6165	P
	6170	P
	6105	P
RUNWAY 9R-27L	6305	S
	6310	S
	6315	S
	6317	S
	6320	S
	6325	S
TAXIWAY A	105	P
	110	P
	112	P
	115	P
	120	P
	125	P
	126	P
	127	P
	129	P
	130	P
	132	P
	133	P
	135	P
	136	P
	137	P
	140	P
	141	P
	142	P
	143	P
	144	P
	146	P
	155	P
	156	P
	157	P
	160	P
	195	P
	197	P
	198	P
	102	P

Table 2-1: Fort Lauderdale-Hollywood International Network Definition

Branch Name	Section ID	Rank
TAXIWAY A1	165	P
	170	P
	175	P
TAXIWAY A4	180	P
	185	P
TAXIWAY A5	190	P
TAXIWAY B	210	P
	215	P
	218	P
	220	P
	225	P
	230	P
	233	P
	235	P
	240	P
	245	P
	250	P
	252	P
	255	P
	205	T
TAXIWAY B1	260	P
TAXIWAY B2	265	P
TAXIWAY B3	270	P
	275	P
	278	P
TAXIWAY B4	280	P
	282	P
TAXIWAY B5	285	P
	287	P
TAXIWAY B6	290	P
TAXIWAY C	305	P
	310	P
	315	P
TAXIWAY D	405	P
	410	P
	415	P
	416	P
	417	P
	418	P
	419	P
	425	P
	430	P
	435	P
	437	P
	440	P
	445	P
	450	P
	485	P
	403	P

Table 2-1: Fort Lauderdale-Hollywood International Network Definition

Branch Name	Section ID	Rank
TAXIWAY D1	460	P
	465	P
TAXIWAY D2	475	P
TAXIWAY D3	480	P
TAXIWAY D4	455	P
TAXIWAY E	510	P
	515	P
	520	P
	524	P
	525	P
	526	P
	530	P
	535	P
	540	P
	505	T
TAXIWAY E2	554	P
	555	P
	556	P
	557	P
	710	P
	715	P
	720	P
	725	P
	730	P
	733	P
	735	P
	737	P
	738	P
	705	T
TAXIWAY G	705	T
TAXIWAY G1	740	P
TAXIWAY G2	745	P
	750	P
TAXIWAY G3	755	P
	757	P
	760	P
TAXIWAY H	805	P
TAXIWAY H1	810	P
TAXIWAY H2	815	P
TAXIWAY H3	820	P
TAXIWAY H4	830	P
TAXIWAY P	1610	P
	1615	P
	1605	P
	1618	P

Table 2-1: Fort Lauderdale-Hollywood International Network Definition

Branch Name	Section ID	Rank
TAXIWAY Q	1705	P
	1707	P
	1710	P
	1712	P
	1715	P
	1717	P
	1720	P
	1725	P
	1730	P
	1735	P
	1740	P
	1745	P
TAXIWAY S	1905	P
	1910	P
TAXIWAY T	2010	P
	2005	T
TAXIWAY T2	2020	P
TAXIWAY T3	2025	P
	2030	P
TAXIWAY T4	2035	P
	2040	P
TAXIWAY T5	2045	P
	2080	P
TAXIWAY T6	2050	P
	2055	P
TAXIWAY T7	2060	P
	2065	P
	2070	P
TAXIWAY T8	2075	P

Prepared by BX

Checked by TH

3. PAVEMENT INVENTORY

The detailed pavement inventory was updated to reflect the network definition update and field inspection results.

The total pavement area in 2007 at Fort Lauderdale-Hollywood International is 13,819,849 square feet. The breakdown of pavement area for each pavement use is provided in Table 3-1.

Table 3-1: Pavement Area by Pavement Use

Use	Area, SqFt	% of Total Area
Runway	2,811,850	20.3
Taxiway	6,662,393	48.2
Apron	4,345,606	31.5
Total	13,819,849	100

Prepared by VVD

Checked by TH

Figure 3-1 presents the breakdown of the pavement area at Fort Lauderdale-Hollywood International by surface type.

Figure 3-1: Pavement Area by Surface Type

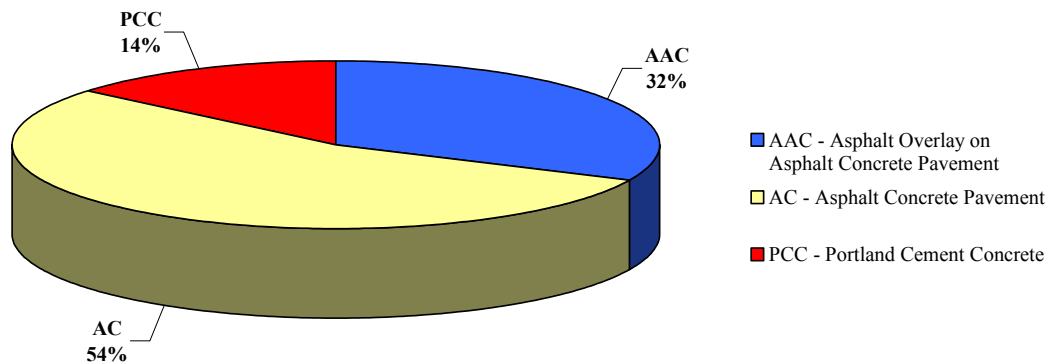

Prepared by VVD

Checked by TH

Details of pavement section information including section dimensions, rank, surface type, last construction date and last inspection date are given in Appendix A.

4. PAVEMENT CONDITION

Pavement conditions were inspected in accordance with the methods outlined in FAA AC 150/5380-6B and ASTM D 5340 “Standard Practice for Airport Pavement Condition Index Surveys.” These procedures define distress type, severity and quantity for sampling areas within each section to determine the Pavement Condition Index (PCI).

Pavement condition inspections at Fort Lauderdale-Hollywood International were performed in November 2007. Data were recorded in the field using hand-held PDA (personal digital assistant) technology. The identifying information for each sample unit was pre-loaded into the PDA, and the survey results were entered directly, at the time of inspection. This simplified data handling and management.

During the inspections Global Positioning System (GPS) coordinates were recorded at the centroid of each sample unit. The centroid is usually the geometric center of the area but in cases where sample units are irregular in shape this is the center of mass. These data are presented in tables on updated Network Definition drawings available from the website.

After the completion of data collection, the data were imported into MicroPAVER and PCI values were calculated for the pavement sections.

Appendix B includes detailed distress data generated by MicroPAVER, Appendix C contains a table and a map of PCI results by section inspected in 2007, and Appendix D contains a table of PCI results by branch.

According to the 2007 survey, the overall area-weighted PCI at Fort Lauderdale-Hollywood International is 73, representing a Satisfactory overall network condition.

Figure 4-1 provides the PCI distribution by rating category for the network.

Figure 4-1: Network PCI Distribution by Rating Category

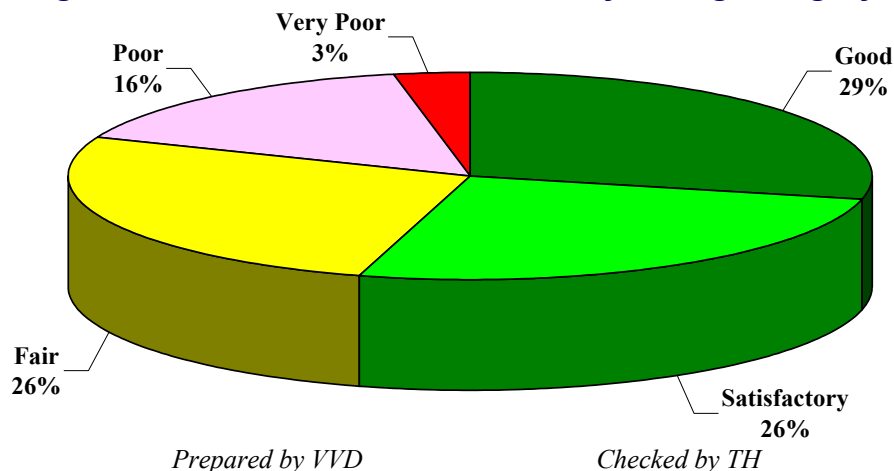

Approximately 55% of the network is in Good and Satisfactory condition while 19% of the network is in Poor to Very Poor condition. Table 4-1 illustrates the area-weighted PCI computed individually for each pavement use.

Table 4-1: Condition by Pavement Use

Use	Area-Weighted PCI
Runway	73
Taxiway	74
Apron	73
All	73

Prepared by VVD

Checked by TH

On average, the runways, taxiways, and aprons are in Satisfactory condition.

Figure 4-2 presents the breakdown of PCI by range for each pavement use.

Figure 4-2: Percentage of Pavement Area within Each PCI Range by Pavement Use

(a) Runway

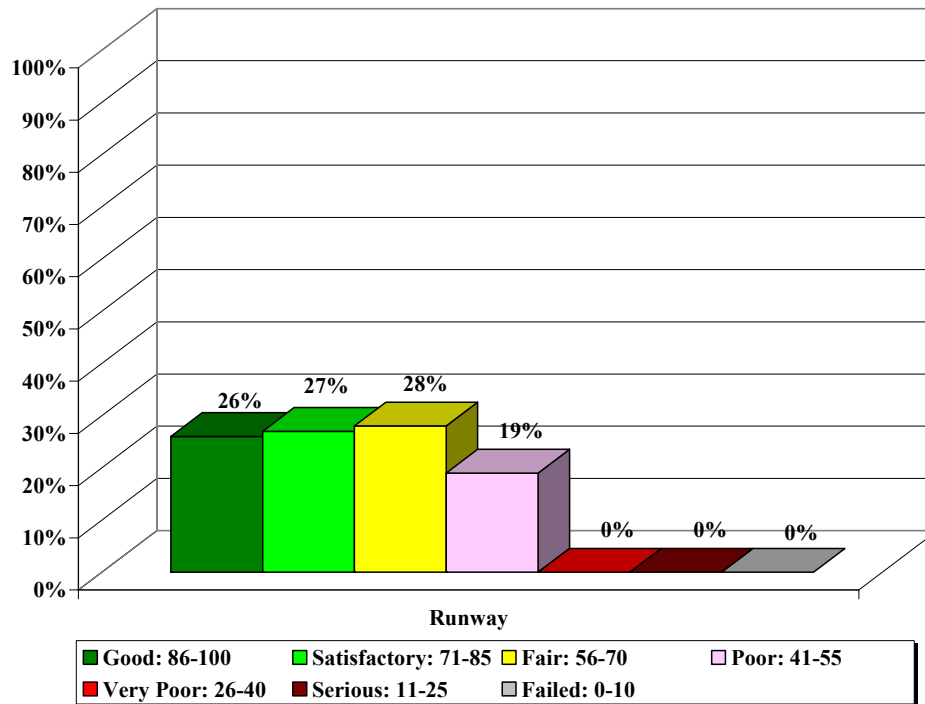

(b) Taxiway

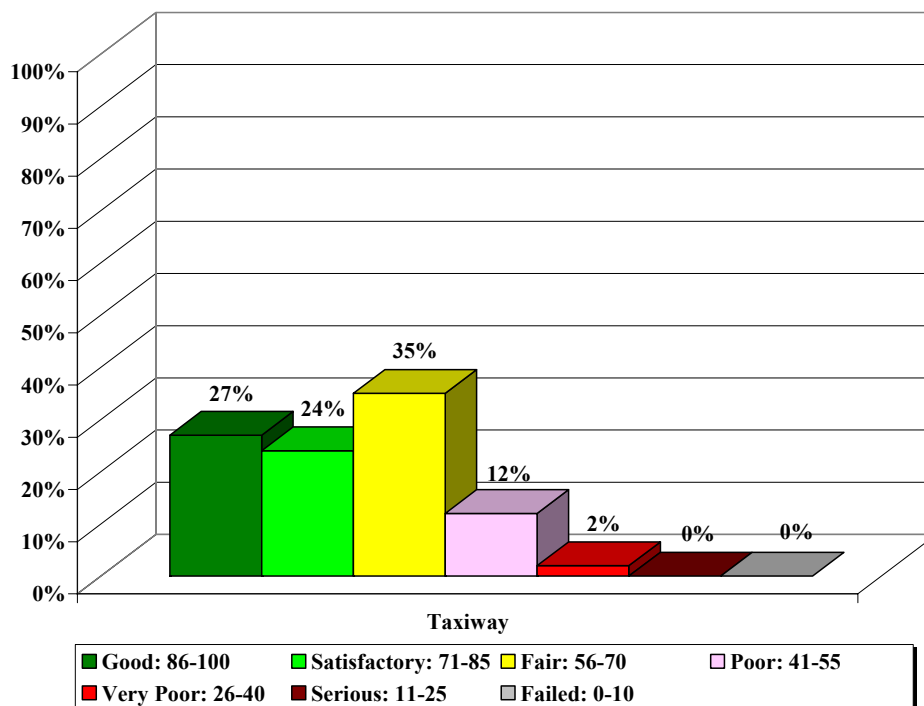

(c) Apron

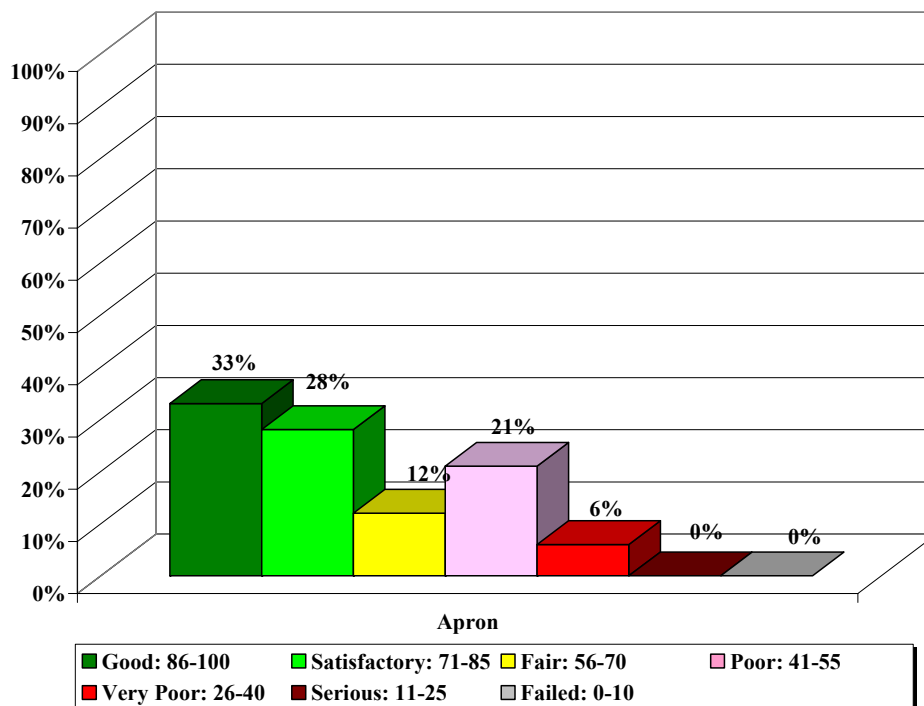

Prepared by VVD

Checked by TH

5. PAVEMENT CONDITION PREDICTION

Performance prediction models or deterioration curves for PCI were used to develop a condition forecast. The performance models were developed for combinations of variables such as pavement use (runway, taxiway or apron), surface type (AC or PCC) and airport category (GA, RL, or PR). Figure 5-1 illustrates the predicted performance of pavements at Fort Lauderdale-Hollywood International based on current condition, age since last construction and the deterioration model appropriate for the type of pavement. The figure presents the forecast for each pavement use and displays the FDOT minimum condition criteria for Primary (PR) airports.

Figure 5-1: Predicted PCI by Pavement Use

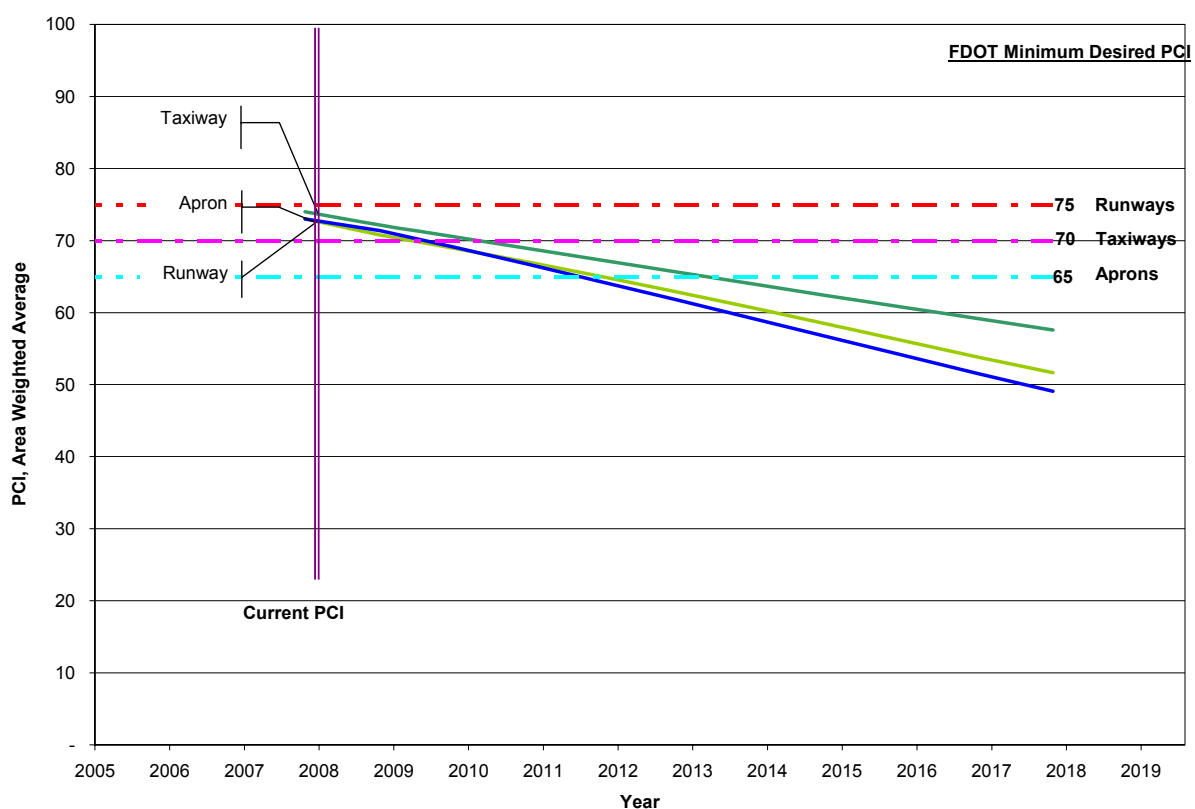

Prepared by VVD

Checked by TH

Appendix C presents the tabular summary of the predicted Section PCI for each year from 2008 to 2017.

6. MAINTENANCE POLICIES AND COSTS

6.1 Policies

Maintenance and rehabilitation (M&R) policies are sets of rules used to develop repair recommendations for distresses encountered during the visual inspections.

Maintenance refers to repair-type activities that are applied to specific distress types on the pavement. These activities are preventative and/or corrective in nature, and are recommended to help achieve the performance goal.

Table 6-1 provides the list of the maintenance activities used in MicroPAVER to treat specific distress types. These repairs are used in an analysis only if there is an inspection within one year prior to the first year of the analysis period. MicroPAVER applies repairs to these distresses and adjusts the PCI based on specific rules.

Rehabilitation is warranted when the pavement condition decreases below a critical point such that the deterioration is extensive or rate of deterioration is so great that routine maintenance is no longer cost-efficient. This critical point is called “Critical PCI.” The critical PCI levels for different pavement and branch types established in Phase I of Statewide Pavement Management Program were reviewed and updated for development of the M&R plan for the airport. Sections above critical PCI levels receive routine maintenances while pavements predicted to deteriorate below their respective critical PCI level during the analysis period will be identified for Major M&R. Table 6-2 gives the critical PCI levels for Primary Airports.

Table 6-1: Routine Maintenance Activities for Airfield Pavements

Surface	Distress	Severity*	Work Type	Code	Work Unit
AC	Alligator Crack	M, H	Patching - AC Deep	PA-AD	SqFt
	Bleeding	N/A	No Localized M&R	NONE	SqFt
	Block Crack	M, H	Crack Sealing – AC	CS-AC	SqFt
	Corrugation	L, M, H	Patching - AC Deep	PA-AD	SqFt
	Depression	M, H	Patching - AC Deep	PA-AD	SqFt
	Jet Blast	N/A	Patching - AC Deep	PA-AD	SqFt
	Joint Ref. Crack	M, H	Crack Sealing – AC	CS-AC	Ft
	L & T Crack	M, H	Crack Sealing – AC	CS-AC	Ft
	Oil Spillage	N/A	Patching - AC Shallow	PA-AS	SqFt
	Patching	M, H	Patching - AC Deep	PA-AD	SqFt
	Polished Agg.	N/A	No Localized M&R	NONE	SqFt
	Raveling	L	Surface Sealing - Rejuvenating	SS-RE	SqFt
		M	Surface Seal - Coal Tar	SS-CT	SqFt
		H	Microsurfacing	MI-AC	SqFt
	Rutting	M, H	Patching - AC Deep	PA-AD	SqFt
	Shoving	M, H	Grinding (Localized)	GR-LL	SqFt
	Slippage Crack	N/A	Patching - AC Shallow	PA-AS	SqFt
	Swelling	M, H	Patching - AC Deep	PA-AD	SqFt
PCC	Blow-Up	L, M, H	Patching - PCC Full Depth	PA-PF	SqFt
	Corner Break	M, H	Patching - PCC Full Depth	PA-PF	SqFt
	Linear Crack	M, H	Crack Sealing – PCC	CS-PC	Ft
	Durability Crack	H	Slab Replacement – PCC	SL-PC	SqFt
		M	Patching - PCC Full Depth	PA-PF	SqFt
	Jt. Seal Damage	M, H	Joint Seal (Localized)	JS-LC	Ft
	Small Patch	M, H	Patching - PCC Partial Depth	PA-PP	SqFt
	Large Patch	M, H	Patching - PCC Full Depth	PA-PF	SqFt
	Popouts	N/A	No Localized M&R	NONE	SqFt
	Pumping	N/A	No Localized M&R	NONE	SqFt
	Scaling	H	Slab Replacement – PCC	SL-PC	SqFt
	Faulting	M, H	Grinding (Localized)	GR-PP	Ft
	Shattered Slab	M, H	Slab Replacement – PCC	SL-PC	SqFt
	Shrinkage Crack	N/A	No Localized M&R	NONE	Ft
	Joint Spall	M, H	Patching - PCC Partial Depth	PA-PP	SqFt
	Corner Spall	M, H	Patching - PCC Partial Depth	PA-PP	SqFt

*L = Low, M = Medium, H = High

Prepared by BX

Checked by TH

Table 6-2: Critical PCI for Primary Airports

Use	Critical PCI
Runway	65
Taxiway	65
Apron	65

Prepared by BX

Checked by TH

It should be noted that critical PCI is not the same as Minimum PCI or Minimum Condition. The Minimum PCI is a value set by the user so pavement sections are rehabilitated before they fall below the set minimum. Table 6-3 gives the targeted, or desired, Minimum PCI values for runways, taxiways, and aprons of Primary Airports.

Table 6-3: Desired Minimum PCI for Primary Airports

Minimum PCI		
Runway	Taxiway	Apron
75	70	65

Prepared by BX

Checked by TH

Typical Major M&R activities range from overlays to reconstruction. Based on the critical PCI values in Table 6-2 and our experience with pavement management systems, the PCI trigger range when the likely activity would be a mill and resurface was 31 to 55 and reconstruction at a PCI of 30 or lower. One important concept of pavement management systems is that it is cost effective to maintain pavements that are already in good condition rather than wait for them to get worse and require more expensive rehabilitation. With this objective, microsurfacing has been recommended to maintain pavements that have a PCI from 56 and 79. Microsurfacing is a surface treatment suggested for pavements in Fair to Satisfactory condition to extend the pavement life by five to seven years.

Crack sealing and full-depth patching are the M&R activities recommended to repair pavements with PCI values between 80 and 90. MicroPAVER considers these as preventative M&R with their primary objective being to slow the rate of pavement deterioration. While the trigger PCI for mill and overlay has been set to 55, MicroPAVER also assigns mill and overlay to sections with a PCI greater than 55 if they exhibit some structural distress. Table 6-4 summarizes the M&R activities for Primary Airports based on PCI value.

Table 6-4: M&R Activities for Primary Airports

	Activity	PCI Range
Maintenance	Crack Sealing and Full-Depth Patching	80 and 90
Rehabilitation	Microsurfacing (AC) or Concrete Pavement Restoration (PCC)	56 to 79
	Mill and Overlay (AC) or Concrete Pavement Restoration (PCC)	31 to 55
	Reconstruction	30 and less

Prepared by BX

Checked by TH

6.2 Unit Costs

FDOT cost databases for airports and highway pavement maintenance and rehabilitation were reviewed in Phase I of Statewide Pavement Management Program in order to determine meaningful costs for the program. Table 6-5 presents the unit costs summary.

Table 6-5: Maintenance Unit Costs for FDOT

Code	Name	Cost	Unit
PA-AL	Patching – AC Leveling	\$2.00	SqFt
PA-AS	Patching – AC Shallow	\$4.00	SqFt
PA-PF	Patching – PCC Full Depth	\$50.00	SqFt
PA-PP	Patching – Partial Depth	\$35.00	SqFt
SL-PC	Slab Replacement	\$15.00	SqFt
CS-PC	Crack Sealing – PCC	\$2.00	Ft
UN-PC	Undersealing – PCC	\$3.00	Ft
CS-AC	Crack Sealing – AC	\$2.00	Ft
GR-PP	Grinding (Localized for PCC)	\$20.00	Ft
GR-LL	Grinding (Localized for AC)	\$6.00	SqFt
JS-LC	Joint Seal (Localized)	\$1.75	Ft
JS-SI	Joint Seal – Silicon	\$2.50	Ft
PA-AD	Patching – AC Deep	\$7.00	SqFt
OL-AT	Overlay – AC Thin	\$1.50	SqFt
SS-CT	Surface Seal – Coal Tar	\$0.20	SqFt
SS-RE	Surface Seal – Rejuvenating	\$0.15	SqFt
ST-SS	Surface Treatment – Slurry Seal	\$0.25	SqFt
ST-ST	Surface Treatment – Sand Tar	\$0.25	SqFt
MI-AC	Microsurfacing	\$0.90	SqFt

Prepared by BX

Checked by TH

The improvement in condition due to maintenance actions applied to specific distresses is only performed when an inspection is recent and only in the first year of the M&R analysis. In subsequent years MicroPAVER calculates M&R costs based on expected unit costs for pavements in a range of PCI. That is, for low PCI it is expected that the repair would be significant (e.g. reconstruction) and therefore very costly. Using available unit cost data the Major M&R Cost By Condition table was set up as shown in Table 6-6. The cost assigned to each range of PCI is based on a Transportation Cost Report provided by Office of Planning Policy of FDOT where the unit costs of reconstruction and resurfacing of airfield pavements were included. These costs were then assigned to the appropriate PCI range to arrive at a cost per square foot necessary to restore pavements at that PCI level to new condition, i.e. a PCI of 100.

Table 6-6: M&R Activities and Unit Costs by Condition for Primary Airports

	Activity	PCI Trigger	Cost/SqFt
Maintenance	Crack Sealing and Full-Depth Patching	90	\$0.20
		80	\$0.80
Rehabilitation	Microsurfacing (AC) or Concrete Pavement Restoration (PCC)	70	\$1.40
		60	\$4.23
	Mill and Overlay (AC) or Concrete Pavement Restoration (PCC)	50	\$8.55
		40	\$8.55
	Reconstruction	30	\$20.88
		20	\$20.88

Prepared by BX

Checked by TH

A 3% inflation rate per year was applied to the unit costs during the M&R analysis.

7. PAVEMENT REHABILITATION NEEDS ANALYSIS

Maintenance and Rehabilitation (M&R) analyses were performed after the condition data were calculated and MicroPAVER was customized with the maintenance policies and cost settings described in the previous section.

The objective of the M&R analysis is to observe the effect of different fiscal scenarios on the network condition, over a period of ten years. The analysis was conducted using an unlimited budget. An unlimited budget allows all M&R needs to be identified along with the associated cost regardless of priority.

Table 7-1 presents the M&R needs list of immediate needs for Major M&R, i.e. Year 1 of the forecast. The importance of this listing is that it points out the major activities triggered by the current condition of the pavements.

The 10 year forecast results are shown in Figure 7-1, illustrating the effect on pavement condition (PCI) of doing no maintenance versus having unlimited funds and performing all M&R actions based on the policies.

Table 7-1: Summary of Immediate Major M&R Needs

Branch	Section	Section Area, SqFt	Major M&R Funded**	PCI Before	Maintenance	PCI After
AP COMMON	4010	262,350	\$2,890,047	38	Major M&R < Critical	100
AP COMMON	4015	226,100	\$316,541	70	Major M&R >= Critical	100
AP COMMON	4020	399,350	\$3,414,441	45	Major M&R < Critical	100
AP COMMON	4040	112,600	\$962,730	43	Major M&R < Critical	100
AP COMMON	4045	61,200	\$523,260	48	Major M&R < Critical	100
AP COMMON	4055	330,100	\$2,822,354	48	Major M&R < Critical	100
AP RU 9L	5210	90,194	\$459,448	58	Major M&R < Critical	100
RW 13-31	6210	20,000	\$73,280	62	Major M&R < Critical	100
RW 13-31	6220	12,000	\$20,196	69	Major M&R >= Critical	100
RW 13-31	6265	165,000	\$1,196,910	53	Major M&R < Critical	100
RW 13-31	6270	330,000	\$1,681,019	58	Major M&R < Critical	100
RW 13-31	6275	35,000	\$118,335	63	Major M&R < Critical	100
RW 13-31	6280	70,000	\$216,860	64	Major M&R < Critical	100
RW 9R-27L	6310	59,000	\$199,479	63	Major M&R < Critical	100
RW 9R-27L	6315	311,000	\$2,659,049	46	Major M&R < Critical	100
RW 9R-27L	6325	54,750	\$420,808	52	Major M&R < Critical	100
TW A	110	58,900	\$149,135	66	Major M&R >= Critical	100
TW A1	165	5,000	\$18,320	62	Major M&R < Critical	100
TW A1	170	4,500	\$34,587	52	Major M&R < Critical	100
TW B	225	8,250	\$30,228	62	Major M&R < Critical	100
TW B	230	48,750	\$269,392	57	Major M&R < Critical	100
TW B	233	16,875	\$122,411	53	Major M&R < Critical	100
TW B	235	103,125	\$881,718	49	Major M&R < Critical	100
TW B	240	22,500	\$114,615	58	Major M&R < Critical	100
TW B	245	60,000	\$435,240	53	Major M&R < Critical	100
TW B	250	91,900	\$785,745	48	Major M&R < Critical	100
TW B3	270	29,500	\$116,436	61	Major M&R < Critical	100
TW B4	282	34,200	\$174,215	58	Major M&R < Critical	100
TW B5	287	20,794	\$114,908	57	Major M&R < Critical	100
TW D	403	7,725	\$42,688	57	Major M&R < Critical	100
TW D	405	15,775	\$57,800	62	Major M&R < Critical	100
TW D	410	50,700	\$280,168	57	Major M&R < Critical	100
TW D	415	42,100	\$196,270	59	Major M&R < Critical	100
TW D	435	136,600	\$539,160	61	Major M&R < Critical	100
TW D	440	54,225	\$323,072	56	Major M&R < Critical	100
TW D	445	75,000	\$253,575	63	Major M&R < Critical	100
TW D	450	52,500	\$222,075	60	Major M&R < Critical	100
TW D	485	59,000	\$216,176	62	Major M&R < Critical	100
TW D3	480	33,900	\$114,616	63	Major M&R < Critical	100
TW D4	455	67,050	\$399,484	56	Major M&R < Critical	100
TW E	524	87,256	\$746,038	40	Major M&R < Critical	100
TW E2	554	2,300	\$11,716	58	Major M&R < Critical	100
TW E2	555	4,290	\$47,259	38	Major M&R < Critical	100
TW E2	556	3,500	\$42,871	37	Major M&R < Critical	100
TW E2	557	7,500	\$25,357	63	Major M&R < Critical	100
TW G	710	29,500	\$91,391	64	Major M&R < Critical	100
TW G	715	69,500	\$1,451,160	30	Major M&R < Critical	100

Table 7-1: Summary of Immediate Major M&R Needs

Branch	Section	Section Area, SqFt	Major M&R Funded**	PCI Before	Maintenance	PCI After
TW G	720	21,600	\$184,680	45	Major M&R < Critical	100
TW G	730	33,100	\$130,646	61	Major M&R < Critical	100
TW G	733	1,880	\$6,888	62	Major M&R < Critical	100
TW G1	740	18,700	\$159,885	44	Major M&R < Critical	100
TW G2	745	7,080	\$33,007	59	Major M&R < Critical	100
TW G2	750	12,600	\$169,873	36	Major M&R < Critical	100
TW G3	755	15,000	\$128,250	49	Major M&R < Critical	100
TW G3	757	6,156	\$113,357	32	Major M&R < Critical	100
TW H	805	230,000	\$1,966,499	47	Major M&R < Critical	100
TW H2	815	17,500	\$54,215	64	Major M&R < Critical	100
TW H3	820	20,050	\$110,796	57	Major M&R < Critical	100
TW H4	830	17,000	\$62,288	62	Major M&R < Critical	100
TW P	1605	24,400	\$61,781	66	Major M&R >= Critical	100
TW P	1610	38,500	\$119,273	64	Major M&R < Critical	100
TW P	1618	13,125	\$40,661	64	Major M&R < Critical	100
TW Q	1712	28,200	\$95,344	63	Major M&R < Critical	100
TW Q	1715	86,975	\$743,636	50	Major M&R < Critical	100
TW Q	1717	6,875	\$25,190	62	Major M&R < Critical	100
TW Q	1720	13,800	\$288,144	23	Major M&R < Critical	100
TW Q	1725	37,400	\$238,986	55	Major M&R < Critical	100
TW Q	1730	27,900	\$86,434	64	Major M&R < Critical	100
TW Q	1735	2,150	\$14,667	54	Major M&R < Critical	100
TW Q	1745	13,600	\$116,280	45	Major M&R < Critical	100
TW S	1905	18,200	\$178,051	39	Major M&R < Critical	100
TW T	2005	316,875	\$622,977	68	Major M&R >= Critical	100
TW T	2010	65,625	\$240,450	62	Major M&R < Critical	100
TW T4	2040	25,900	\$221,445	50	Major M&R < Critical	100
TW T5	2080	75,400	\$449,233	56	Major M&R < Critical	100
TW T6	2055	21,600	\$344,477	34	Major M&R < Critical	100
TW T7	2060	10,500	\$32,529	64	Major M&R < Critical	100
TW T8	2075	41,900	\$213,438	58	Major M&R < Critical	100
		Total	\$33,535,960	73*	← Network Avg. PCI →	90*

* This table shows the area-weighted PCI before and after Major M&R and routine maintenance work for the first year of the 10-year plan. It includes all pavement sections at Fort Lauderdale-Hollywood International, including those sections not shown in this table.

** Cost figures are rounded down. Sum may be different. Costs are adjusted for inflation.

Prepared by VVD

Checked by TH

Figure 7-1: Budget Scenario Analysis

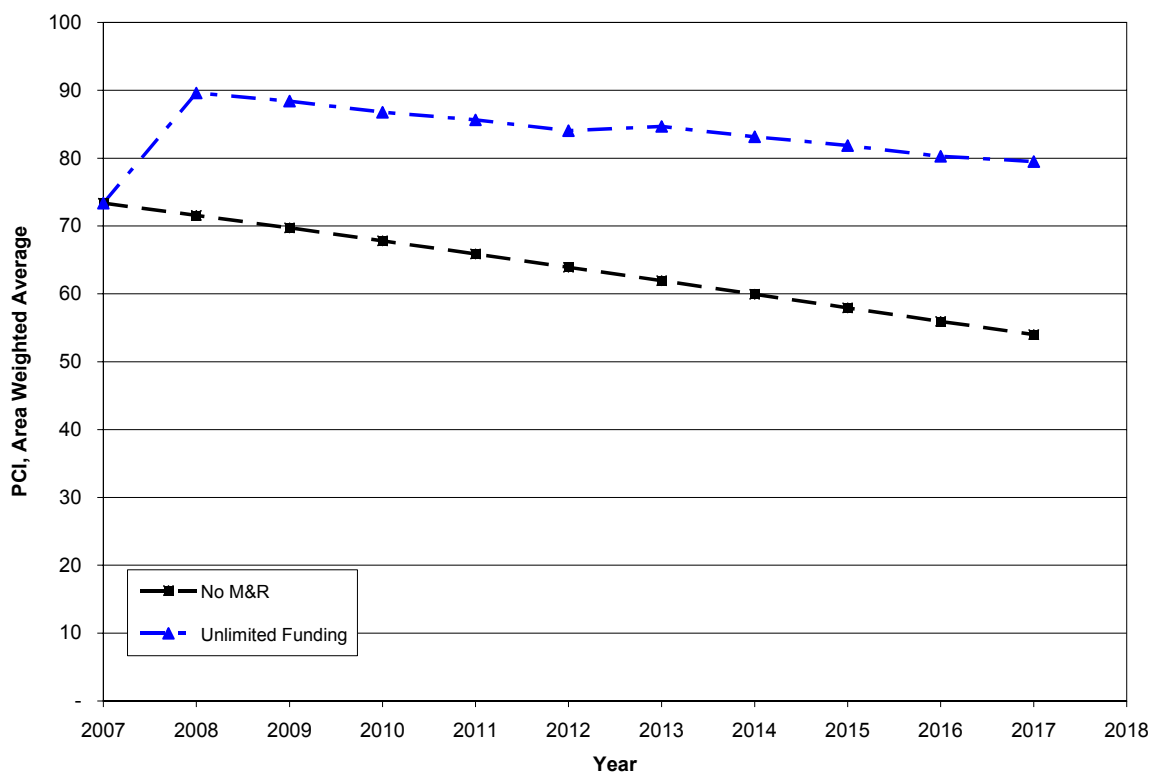

Prepared by BX

Checked by TH

The following network level observations can be made from the figure above:

- The PCI will deteriorate from 69 to 54 in ten years if no M&R activities are performed.
- The PCI will remain at or above 80 through the 10-year analysis period under the unlimited budget scenario. A 2017 PCI of 80 with this scenario is 26 PCI points higher than a “No M&R” scenario. The total cost for Major M&R over this 10-year period is about \$42 million.

8. MAINTENANCE AND REHABILITATION PLAN

The M&R analysis results include activities that likely exceed a typical annual budget level. These activities would need to be evaluated for feasibility and desirability based on the airport's future plans. In an effort to identify appropriate budget levels the 10 year M&R analysis was evaluated to determine levels needed to address several specific areas: preventive maintenance, major activities for pavements in poor condition (Major M&R for PCI less than Critical), and activities that would be desirable to preserve good pavement conditions where they exist (Major M&R for PCI greater than or equal to Critical).

Table 8-1 provides the summary results under the critical PCI scenario.

Table 8-1: M&R Costs under Unlimited Funding Scenario

Year	Preventive	Major M&R ≥ Critical	Major M&R < Critical	Total
2008	\$314,690	\$1,170,629	\$32,365,332	\$33,850,651
2009	\$756,930	\$0	\$919,237	\$1,676,166
2010	\$852,147	\$0	\$430,039	\$1,282,187
2011	\$925,987	\$0	\$1,003,586	\$1,929,573
2012	\$1,066,892	\$0	\$567,917	\$1,634,808
2013	\$1,032,865	\$0	\$3,124,544	\$4,157,408
2014	\$1,283,919	\$0	\$371,566	\$1,655,485
2015	\$1,521,392	\$0	\$549,701	\$2,071,094
2016	\$1,803,470	\$0	\$252,845	\$2,056,314
2017	\$2,008,468	\$0	\$1,238,627	\$3,247,095
Total	\$11,566,760	\$1,170,629	\$40,823,393	\$53,560,782

Note: Cost figures are rounded down. Sum may be different. Costs are adjusted for inflation.

Prepared by BX

Checked by TH

Approximately 75% of the total Major M&R cost is required in the first year (2008). This is a consequence of part of Runways 13-31 and 9R-27L and several very large areas of the aprons and taxiways (Common Aprons and Taxiway A, B, D, E, G, H, P, Q, and T) being below Critical PCI.

Based on 2007 condition inspections, Runway 13-31 is in Fair condition with an average PCI value of 66. Runway 9R-27L is in Poor Condition with an average PCI value of 54. Parts of these runways have immediate need for repair. In addition, several large areas of Common Aprons and Taxiways need further evaluation to identify capital project(s) that may be funded separately. The unlimited budget scenario provides the basis for estimating the total repair cost. In reality, it is neither operationally nor fiscally prudent.

Appendix E provides details of M&R plan by year under the unlimited funding scenario and the map of the 10-year M&R plan was provided in Appendix F. It is important to understand that a PMS is a network level tool and the M&R costs provided in this report are only for planning purposes.

9. VISUAL AIDS

9.1 GIS Linked Shape File

The pavement inventory data and pavement condition were linked to the airport's shape file to graphically show the inventory and condition of the airport via color coding shown on the shape file. The coding provides a visual representation that illustrates the PCIs for each pavement section.

Selected digital photographs taken during the pavement inspection were provided in an Appendix G to provide visual support to special pavement conditions or distress observed during the inspection of the facility.

10. RECOMMENDATIONS

Pavement condition inspections were performed at Fort Lauderdale-Hollywood International and a 10-year M&R plan was developed based on the unlimited funding scenario.

The following recommendations were made based on 2007 condition inspections and M&R analysis results:

- Runway 13-31 is in Fair condition with an average PCI value of 66. Part of this runway requires some immediate repair.
- Runway 9R-27L is in Poor Condition with an average PCI value of 54. Part of this runway requires some immediate repair. In addition, several large areas of Common Aprons and Taxiways were identified that will require significant funding to improve them above Minimum PCI levels. Further evaluation of these features is necessary in order to develop repair plans and timing for future budgets. These needs can not be addressed with typical annual expenditures as they amount to several million dollars.

APPENDIX A

**NETWORK DEFINITION MAP
AND
PAVEMENT INVENTORY TABLE**

112	115	120	125	126	127	129	130	132	133	135	136	137	140	141	142	143	144	146	155	156	158	165	170	175	180	185	198	210	215	218	220	225	230	233	235
AC	AC	AC/AC	AC/AC	AC	AC	AC	AC	AC	AC	AC/AC	AC	AC	AC	AC	AC	AC	AC	AC	AC	AC/AC	AC	AC	AC	AC/AC	AC	AC/AC	AC/AC	AC/AC	AC/AC	AC	AC	AC/AC	AC/AC	AC/AC	AC/AC
75'x50'	75'x50'	75'x50'	75'x50'	75'x50'	75'x50'	75'x50'	75'x50'	75'x50'	75'x50'	75'x50'	75'x50'	75'x50'	75'x50'	75'x50'	75'x50'	75'x50'	75'x50'	75'x50'	75'x50'	75'x50'	75'x50'	75'x50'	75'x50'	75'x50'	75'x50'	75'x50'	75'x50'	75'x50'	75'x50'	75'x50'	75'x50'	75'x50'	75'x50'	75'x50'	
1 8	1 1	1 2	2 12	1 3	1 1	1 6	4 32	1 3	1 3	3 17	1 3	1 3	4 33	1 3	1 3	1 3	1 3	1 2	3 13	1 2	1 1	1 3	1 1	1 6	2 5	1 1	2 7	2 3	1 2	2 3	4 23	3 13	1 4	4 28	

240	245	260	270	275	278	280	282	285	287	403	416	417	418	419	425	430	435	437	440	445	450	455	460	465	475	480	485	510	515	520	524	525	530	535	547
AC/AC	AC/AC	AC/AC	AC/AC	AC/AC	AC	AC	AC	AC	AC	AC/AC	AC/AC	AC	AC/AC	AC/AC	AC/AC	AC/AC	AC/AC	AC/AC	AC/AC	AC/AC	AC/AC	AC/AC	AC/AC	AC/AC	AC/AC	AC/AC	AC	AC	AC/AC	AC/AC	AC	AC	AC	AC	
75'x50'	75'x50'	75'x50'	75'x50'	75'x50'	75'x50'	75'x50'	75'x50'	75'x50'	75'x50'	75'x50'	75'x50'	75'x50'	75'x50'	75'x50'	75'x50'	75'x50'	75'x50'	75'x50'	75'x50'	75'x50'	75'x50'	75'x50'	75'x50'	75'x50'	75'x50'	75'x50'	75'x50'	75'x50'	75'x50'	75'x50'	75'x50'	75'x50'	75'x50'	75'x50'	
2 6	2 16	3 11	1 6	2 9	1 4	2 9	1 7	1 4	1 3	1 3	1 7	1 1	2 7	2 4	3 12	1 3	3 15	1 3	3 15	2 26	2 14	3 15	1 6	2 11	4 28	2 7	3 11	2 5	1 3	3 24	4 71	3 19	1 8	1 8	

554	555	556	557	715	720	725	733	735	737	738	757	805	810	815	820	830	1605	1610	1618	1705	1707	1710	1712	1715	1717	1720	1725	1730	1735	1740	1745	1905	1910	2005	2020
AC	AC	AC	AC	AC	AC	AC	AC	AC	AC	AC	AC/AC	AC	AC	AC	AC	AC	AC	AC	AC	AC	AC/AC	AC/AC	AC/AC	AC/AC	AC/AC	AC/AC	AC/AC	AC	AC	AC	AC	AC	AC	AC	
20'x115'	85'x64'	50' x 100'	AC	AC	AC	AC	AC	AC	AC	AC	AC	AC	AC	AC	AC	AC	AC	AC	AC	AC	AC	AC	AC	AC	AC	AC	AC	AC	AC	AC	AC	AC	AC	AC	
1 1	1 1	1 1	1 2	3 14	2 5	1 3	1 1	1 2	1 2	1 1	1 1	5 44	1 4	1 4	1 4	2 6	2 6	1 3	2 15	2 6	2 6	1 3	1 6	1 5	1 4	2 21	1 2	1 3	2 10	2 6	1 3	1 3	1 3		

2025	2030	2035	2040	2045	2050	2055	2060	2065	2070	2080	4015	4020	4025	4030	4035	4040	4045	4050	4060	4070	4305	4405	4505	4510	4515	4520	4530	4540	4550	4560	4565	4575	4580	6115	6120
AC	AC/AC	AC	AC	AC	AC	AC/AC	AC	AC	AC/AC	AC	AC	AC	AC	AC	AC	AC	AC	AC	AC	AC	AC	AC	AC	AC	AC	AC	AC	AC	AC	AC	AC	AC	AC	AC	
75'x50'	75'x50'	75'x50'	75'x50'	75'x50'	75'x50'	75'x50'	75'x50'	75'x50'	75'x50'	75'x50'	75'x50'	75'x50'	75'x50'	75'x50'	75'x50'	75'x50'	75'x50'	75'x50'	75'x50'	75'x50'	75'x50'	75'x50'	75'x50'	75'x50'	75'x50'	75'x50'	75'x50'	75'x50'	75'x50'	75'x50'	75'x50'	75'x50'	75'x50'	75'x50'	
1 2	1 4	2 6	1 5	2 10	1 3	1 3	1 2	1 3	50' x VAR	50' x VAR	100'x50'	100'x50'	100'x50'	100'x50'	100'x50'	100'x50'	100'x50'	100'x50'	100'x50'	20x20'x30'	20x20'x30'	20x20'x30'	20x20'x30'	20x20'x30'	20x20'x30'	20x20'x30'	20x20'x30'	20x20'x30'	20x20'x30'	20x20'x30'	20x20'x30'	20x20'x30'	20x20'x30'	20x20'x30'	

6125	6130	6135	6140	6145	6150	6155	6160	6205	6210	6215	6220	6225	6230	6235	6240	6245	6250	6255	6260	6265	6270	6275	6280	6317	6325
AC/AC	AC/AC	AC/AC	AC/AC	AC/AC	AC/AC	AC/AC	AC/AC	AC/AC	AC/AC	AC/AC	AC/AC	AC/AC	AC/AC	AC/AC	AC/AC	AC/AC	AC/AC	AC/AC	AC/AC	AC/AC	AC/AC	AC/AC	AC/AC	AC/AC	AC/AC
100'x50'	100'x50'	100'x50'	100'x50'	100'x50'	100'x50'	100'x50'	100'x50'	100'x50'	100'x50'	100'x50'	100'x50'	100'x50'	100'x50'	100'x50'	100'x50'	100'x50'	100'x50'	100'x50'	100'x50'	100'x50'	100'x50'	100'x50'	100'x50'	100'x50'	
3 15	4 36	2 8	5 16	8 45	17 90	1 3	2 6	1 2	1 4	1 2	1 4	1 4	1 4	1 4	1 4	1 4	1 4	1 4	1 4	1 4	1 4	1 4	1 4	1 4	

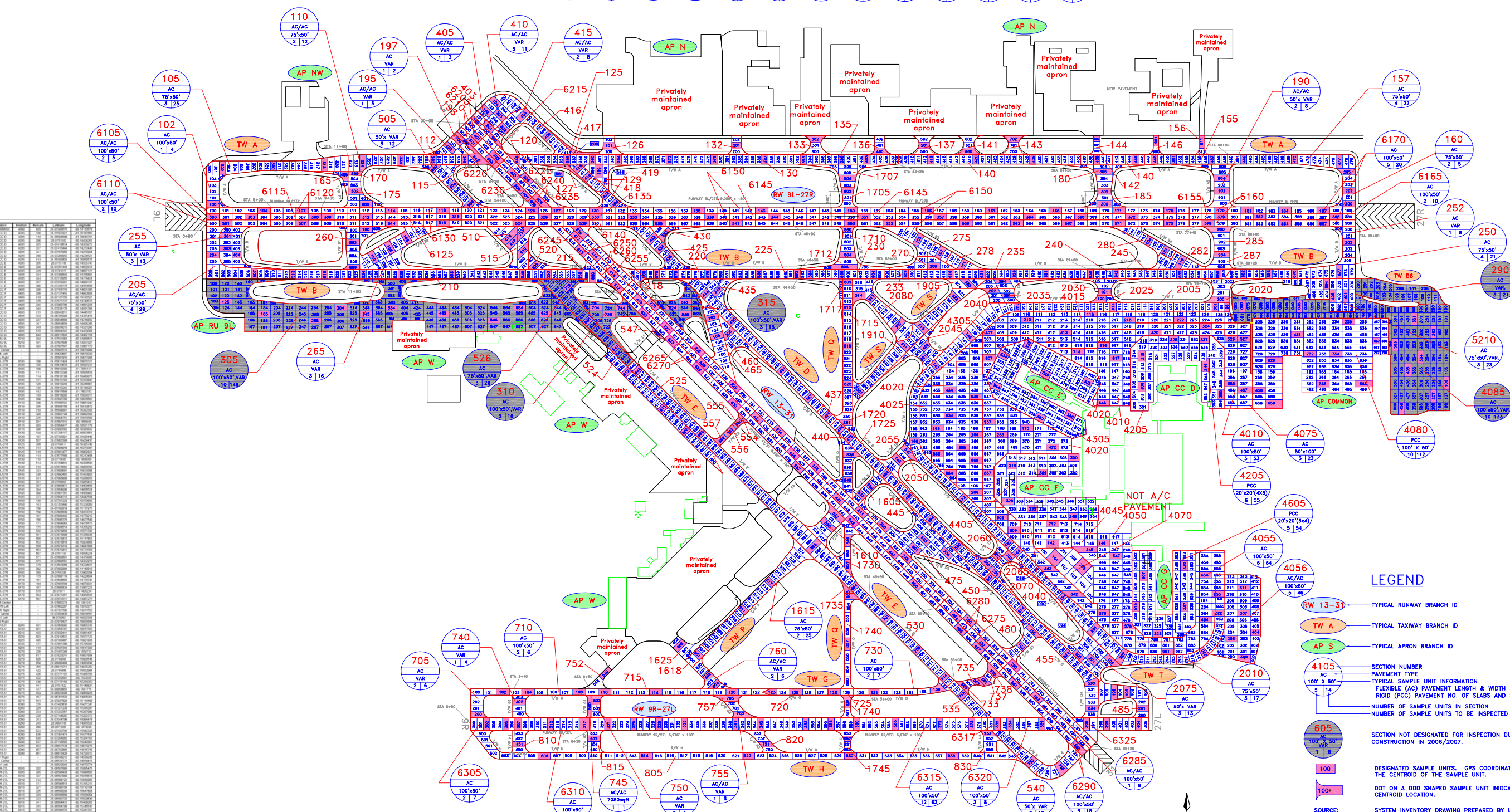

Table A-1: Pavement Inventory

Network Name	Network ID	Branch Name	Branch ID	Section ID	Length, Ft	Width, ft	Area, SqFt	Rank	Surface	Last Const. Date	Last Insp. Date
FORT LAUDERDALE/HOLLYWOOD INTERNATIONAL AIRPORT	FLL	APRON CONCOURSE D	AP CC D	4205	1,400	180	269,300	P	PCC	1/1/1987	11/30/2007
FORT LAUDERDALE/HOLLYWOOD INTERNATIONAL AIRPORT	FLL	APRON CONCOURSE E	AP CC E	4305	1,722	200	344,400	P	PCC	1/1/1987	11/30/2007
FORT LAUDERDALE/HOLLYWOOD INTERNATIONAL AIRPORT	FLL	APRON CONCOURSE F	AP CC F	4405	1,368	200	273,700	P	PCC	1/1/1987	11/30/2007
FORT LAUDERDALE/HOLLYWOOD INTERNATIONAL AIRPORT	FLL	APRON CONCOURSE G	AP CC G	4605	1,300	200	260,000	P	PCC	1/1/1987	11/30/2007
FORT LAUDERDALE/HOLLYWOOD INTERNATIONAL AIRPORT	FLL	COMMON APRONS	AP COMMON	4010	600	400	262,350	T	AC	1/1/1987	11/30/2007
FORT LAUDERDALE/HOLLYWOOD INTERNATIONAL AIRPORT	FLL	COMMON APRONS	AP COMMON	4015	1,600	100	226,100	P	AC	1/2/2005	11/30/2007
FORT LAUDERDALE/HOLLYWOOD INTERNATIONAL AIRPORT	FLL	COMMON APRONS	AP COMMON	4020	1,900	200	399,350	P	AC	1/1/1987	11/30/2007
FORT LAUDERDALE/HOLLYWOOD INTERNATIONAL AIRPORT	FLL	COMMON APRONS	AP COMMON	4025	333	100	33,300	P	AC	1/2/2005	11/30/2007
FORT LAUDERDALE/HOLLYWOOD INTERNATIONAL AIRPORT	FLL	COMMON APRONS	AP COMMON	4040	1,100	100	112,600	P	AC	1/1/1987	11/30/2007
FORT LAUDERDALE/HOLLYWOOD INTERNATIONAL AIRPORT	FLL	COMMON APRONS	AP COMMON	4045	610	100	61,200	P	AC	1/1/1996	11/30/2007
FORT LAUDERDALE/HOLLYWOOD INTERNATIONAL AIRPORT	FLL	COMMON APRONS	AP COMMON	4050	266	100	21,600	P	AC	12/25/1999	12/25/1999*
FORT LAUDERDALE/HOLLYWOOD INTERNATIONAL AIRPORT	FLL	COMMON APRONS	AP COMMON	4055	1,700	200	330,100	P	AC	1/1/1987	11/30/2007
FORT LAUDERDALE/HOLLYWOOD INTERNATIONAL AIRPORT	FLL	COMMON APRONS	AP COMMON	4056	750	300	228,800	P	AC	1/1/1996	11/30/2007
FORT LAUDERDALE/HOLLYWOOD INTERNATIONAL AIRPORT	FLL	COMMON APRONS	AP COMMON	4070	430	200	86,000	P	PCC	1/1/1996	11/30/2007
FORT LAUDERDALE/HOLLYWOOD INTERNATIONAL AIRPORT	FLL	COMMON APRONS	AP COMMON	4075	630	100	63,900	P	AC	1/1/1999	11/30/2007

See note at end of table.

Table A-1: Pavement Inventory

Network Name	Network ID	Branch Name	Branch ID	Section ID	Length, Ft	Width, ft	Area, SqFt	Rank	Surface	Last Const. Date	Last Insp. Date
FORT LAUDERDALE/HOLLYWOOD INTERNATIONAL AIRPORT	FLL	COMMON APRONS	AP COMMON	4080	1,065	705	703,580	T	PCC	1/1/1999	11/30/2007
FORT LAUDERDALE/HOLLYWOOD INTERNATIONAL AIRPORT	FLL	COMMON APRONS	AP COMMON	4085	1,200	460	579,132	P	AC	1/1/2007	1/1/2007
FORT LAUDERDALE/HOLLYWOOD INTERNATIONAL AIRPORT	FLL	RUN-UP APRON AT RW 9L	AP RU 9L	5210	320	265	90,194	S	AC	1/1/2001	11/30/2007
FORT LAUDERDALE/HOLLYWOOD INTERNATIONAL AIRPORT	FLL	RUNWAY 13-31	RW 13-31	6205	200	50	10,000	T	AAC	1/1/1980	11/30/2007
FORT LAUDERDALE/HOLLYWOOD INTERNATIONAL AIRPORT	FLL	RUNWAY 13-31	RW 13-31	6210	400	50	20,000	P	AAC	1/1/1980	11/30/2007
FORT LAUDERDALE/HOLLYWOOD INTERNATIONAL AIRPORT	FLL	RUNWAY 13-31	RW 13-31	6215	120	50	6,000	P	AC	1/1/1980	11/30/2007
FORT LAUDERDALE/HOLLYWOOD INTERNATIONAL AIRPORT	FLL	RUNWAY 13-31	RW 13-31	6220	240	50	12,000	P	AAC	1/1/1980	11/30/2007
FORT LAUDERDALE/HOLLYWOOD INTERNATIONAL AIRPORT	FLL	RUNWAY 13-31	RW 13-31	6225	360	50	18,000	P	AC	1/2/2005	11/30/2007
FORT LAUDERDALE/HOLLYWOOD INTERNATIONAL AIRPORT	FLL	RUNWAY 13-31	RW 13-31	6230	720	50	36,000	P	AAC	1/2/2005	1/2/2005*
FORT LAUDERDALE/HOLLYWOOD INTERNATIONAL AIRPORT	FLL	RUNWAY 13-31	RW 13-31	6235	121	50	6,050	P	AAC	1/2/2005	1/2/2005*
FORT LAUDERDALE/HOLLYWOOD INTERNATIONAL AIRPORT	FLL	RUNWAY 13-31	RW 13-31	6240	268	50	13,400	P	AAC	1/2/2005	1/2/2005*
FORT LAUDERDALE/HOLLYWOOD INTERNATIONAL AIRPORT	FLL	RUNWAY 13-31	RW 13-31	6245	424	50	21,200	P	AAC	1/2/2005	1/2/2005*
FORT LAUDERDALE/HOLLYWOOD INTERNATIONAL AIRPORT	FLL	RUNWAY 13-31	RW 13-31	6250	844	50	42,200	P	AAC	1/2/2005	1/2/2005*
FORT LAUDERDALE/HOLLYWOOD INTERNATIONAL AIRPORT	FLL	RUNWAY 13-31	RW 13-31	6255	250	50	12,500	P	AAC	1/2/2005	1/2/2005*
FORT LAUDERDALE/HOLLYWOOD INTERNATIONAL AIRPORT	FLL	RUNWAY 13-31	RW 13-31	6260	500	50	25,000	P	AAC	1/2/2005	11/30/2007

See note at end of table.

Table A-1: Pavement Inventory

Network Name	Network ID	Branch Name	Branch ID	Section ID	Length, Ft	Width, ft	Area, SqFt	Rank	Surface	Last Const. Date	Last Insp. Date
FORT LAUDERDALE/HOLLYWOOD INTERNATIONAL AIRPORT	FLL	RUNWAY 13-31	RW 13-31	6265	3,300	50	165,000	P	AC	1/1/1980	11/30/2007
FORT LAUDERDALE/HOLLYWOOD INTERNATIONAL AIRPORT	FLL	RUNWAY 13-31	RW 13-31	6270	6,600	50	330,000	P	AAC	1/1/1980	11/30/2007
FORT LAUDERDALE/HOLLYWOOD INTERNATIONAL AIRPORT	FLL	RUNWAY 13-31	RW 13-31	6275	700	50	35,000	P	AAC	1/1/1980	11/30/2007
FORT LAUDERDALE/HOLLYWOOD INTERNATIONAL AIRPORT	FLL	RUNWAY 13-31	RW 13-31	6280	1,400	50	70,000	P	AAC	1/1/1980	11/30/2007
FORT LAUDERDALE/HOLLYWOOD INTERNATIONAL AIRPORT	FLL	RUNWAY 13-31	RW 13-31	6285	928	50	46,400	P	AAC	1/1/1980	11/30/2007
FORT LAUDERDALE/HOLLYWOOD INTERNATIONAL AIRPORT	FLL	RUNWAY 13-31	RW 13-31	6290	1,856	50	92,800	P	AAC	1/1/1980	11/30/2007
FORT LAUDERDALE/HOLLYWOOD INTERNATIONAL AIRPORT	FLL	RUNWAY 9L-27R	RW 9L-27R	6105	500	50	25,000	T	AAC	1/2/2005	11/30/2007
FORT LAUDERDALE/HOLLYWOOD INTERNATIONAL AIRPORT	FLL	RUNWAY 9L-27R	RW 9L-27R	6110	1,000	50	50,000	P	AAC	1/2/2005	11/30/2007
FORT LAUDERDALE/HOLLYWOOD INTERNATIONAL AIRPORT	FLL	RUNWAY 9L-27R	RW 9L-27R	6115	400	50	20,000	P	AAC	1/2/2005	11/30/2007
FORT LAUDERDALE/HOLLYWOOD INTERNATIONAL AIRPORT	FLL	RUNWAY 9L-27R	RW 9L-27R	6120	800	50	40,000	P	AAC	1/2/2005	11/30/2007
FORT LAUDERDALE/HOLLYWOOD INTERNATIONAL AIRPORT	FLL	RUNWAY 9L-27R	RW 9L-27R	6125	1,500	50	75,000	P	AAC	1/2/2005	11/30/2007
FORT LAUDERDALE/HOLLYWOOD INTERNATIONAL AIRPORT	FLL	RUNWAY 9L-27R	RW 9L-27R	6130	3,000	50	150,000	P	AAC	1/2/2005	11/30/2007
FORT LAUDERDALE/HOLLYWOOD INTERNATIONAL AIRPORT	FLL	RUNWAY 9L-27R	RW 9L-27R	6135	750	50	37,500	P	AAC	1/2/2005	1/2/2005*
FORT LAUDERDALE/HOLLYWOOD INTERNATIONAL AIRPORT	FLL	RUNWAY 9L-27R	RW 9L-27R	6140	1,500	50	75,000	P	AAC	1/2/2005	1/2/2005*
FORT LAUDERDALE/HOLLYWOOD INTERNATIONAL AIRPORT	FLL	RUNWAY 9L-27R	RW 9L-27R	6145	4,600	50	230,000	P	AAC	1/2/2005	11/30/2007

See note at end of table.

Table A-1: Pavement Inventory

Network Name	Network ID	Branch Name	Branch ID	Section ID	Length, Ft	Width, ft	Area, SqFt	Rank	Surface	Last Const. Date	Last Insp. Date
FORT LAUDERDALE/HOLLYWOOD INTERNATIONAL AIRPORT	FLL	RUNWAY 9L-27R	RW 9L-27R	6150	9,200	50	460,000	P	AAC	1/2/2005	11/30/2007
FORT LAUDERDALE/HOLLYWOOD INTERNATIONAL AIRPORT	FLL	RUNWAY 9L-27R	RW 9L-27R	6155	250	50	12,500	P	AAC	1/2/2005	11/30/2007
FORT LAUDERDALE/HOLLYWOOD INTERNATIONAL AIRPORT	FLL	RUNWAY 9L-27R	RW 9L-27R	6160	500	50	25,000	P	AAC	1/2/2005	11/30/2007
FORT LAUDERDALE/HOLLYWOOD INTERNATIONAL AIRPORT	FLL	RUNWAY 9L-27R	RW 9L-27R	6165	950	50	47,500	P	AC	1/2/2005	11/30/2007
FORT LAUDERDALE/HOLLYWOOD INTERNATIONAL AIRPORT	FLL	RUNWAY 9L-27R	RW 9L-27R	6170	1,900	50	95,000	P	AC	1/2/2005	11/30/2007
FORT LAUDERDALE/HOLLYWOOD INTERNATIONAL AIRPORT	FLL	RUNWAY 9R-27L	RW 9R-27L	6305	340	100	34,000	S	AC	1/1/1974	11/30/2007
FORT LAUDERDALE/HOLLYWOOD INTERNATIONAL AIRPORT	FLL	RUNWAY 9R-27L	RW 9R-27L	6310	590	100	59,000	S	AC	1/1/1973	11/30/2007
FORT LAUDERDALE/HOLLYWOOD INTERNATIONAL AIRPORT	FLL	RUNWAY 9R-27L	RW 9R-27L	6315	3,110	100	311,000	S	AC	1/1/1966	11/30/2007
FORT LAUDERDALE/HOLLYWOOD INTERNATIONAL AIRPORT	FLL	RUNWAY 9R-27L	RW 9R-27L	6317	100	100	10,000	S	AC	1/1/1981	11/30/2007
FORT LAUDERDALE/HOLLYWOOD INTERNATIONAL AIRPORT	FLL	RUNWAY 9R-27L	RW 9R-27L	6320	390	100	39,050	S	AC	1/1/1973	11/30/2007
FORT LAUDERDALE/HOLLYWOOD INTERNATIONAL AIRPORT	FLL	RUNWAY 9R-27L	RW 9R-27L	6325	547	100	54,750	S	AC	1/1/1993	11/30/2007
FORT LAUDERDALE/HOLLYWOOD INTERNATIONAL AIRPORT	FLL	TAXIWAY A	TW A	102	200	75	16,200	T	AAC	1/2/2005	11/30/2007
FORT LAUDERDALE/HOLLYWOOD INTERNATIONAL AIRPORT	FLL	TAXIWAY A	TW A	105	1,550	75	116,300	P	AAC	1/1/1989	11/30/2007
FORT LAUDERDALE/HOLLYWOOD INTERNATIONAL AIRPORT	FLL	TAXIWAY A	TW A	110	600	75	58,900	P	AAC	1/1/1989	11/30/2007
FORT LAUDERDALE/HOLLYWOOD INTERNATIONAL AIRPORT	FLL	TAXIWAY A	TW A	112	400	75	30,000	P	AAC	1/2/2005	11/30/2007

See note at end of table.

Table A-1: Pavement Inventory

Network Name	Network ID	Branch Name	Branch ID	Section ID	Length, Ft	Width, ft	Area, SqFt	Rank	Surface	Last Const. Date	Last Insp. Date
FORT LAUDERDALE/HOLLYWOOD INTERNATIONAL AIRPORT	FLL	TAXIWAY A	TW A	115	100	50	5,000	P	AC	1/2/2005	11/30/2007
FORT LAUDERDALE/HOLLYWOOD INTERNATIONAL AIRPORT	FLL	TAXIWAY A	TW A	120	115	75	8,990	P	AAC	1/2/2005	11/30/2007
FORT LAUDERDALE/HOLLYWOOD INTERNATIONAL AIRPORT	FLL	TAXIWAY A	TW A	125	575	75	43,125	P	AAC	1/2/2005	11/30/2007
FORT LAUDERDALE/HOLLYWOOD INTERNATIONAL AIRPORT	FLL	TAXIWAY A	TW A	126	150	90	14,000	P	AC	12/25/1999	11/30/2007
FORT LAUDERDALE/HOLLYWOOD INTERNATIONAL AIRPORT	FLL	TAXIWAY A	TW A	127	260	15	4,000	P	AC	1/2/2005	11/30/2007
FORT LAUDERDALE/HOLLYWOOD INTERNATIONAL AIRPORT	FLL	TAXIWAY A	TW A	129	150	100	23,000	P	AC	1/2/2005	11/30/2007
FORT LAUDERDALE/HOLLYWOOD INTERNATIONAL AIRPORT	FLL	TAXIWAY A	TW A	130	1,489	75	111,675	P	AC	1/2/2005	11/30/2007
FORT LAUDERDALE/HOLLYWOOD INTERNATIONAL AIRPORT	FLL	TAXIWAY A	TW A	132	150	80	12,500	P	AC	12/25/1999	11/30/2007
FORT LAUDERDALE/HOLLYWOOD INTERNATIONAL AIRPORT	FLL	TAXIWAY A	TW A	133	150	80	14,000	P	AC	12/25/1999	12/25/1999*
FORT LAUDERDALE/HOLLYWOOD INTERNATIONAL AIRPORT	FLL	TAXIWAY A	TW A	135	836	75	62,700	P	AAC	1/2/2005	11/30/2007
FORT LAUDERDALE/HOLLYWOOD INTERNATIONAL AIRPORT	FLL	TAXIWAY A	TW A	136	150	75	11,750	P	AC	12/25/1999	11/30/2007
FORT LAUDERDALE/HOLLYWOOD INTERNATIONAL AIRPORT	FLL	TAXIWAY A	TW A	137	150	80	14,000	P	AC	12/25/1999	11/30/2007
FORT LAUDERDALE/HOLLYWOOD INTERNATIONAL AIRPORT	FLL	TAXIWAY A	TW A	140	1,695	75	127,125	P	AC	1/2/2005	11/30/2007
FORT LAUDERDALE/HOLLYWOOD INTERNATIONAL AIRPORT	FLL	TAXIWAY A	TW A	141	150	80	14,000	P	AC	12/25/1999	11/30/2007
FORT LAUDERDALE/HOLLYWOOD INTERNATIONAL AIRPORT	FLL	TAXIWAY A	TW A	142	230	75	17,250	P	AC	1/2/2005	11/30/2007

See note at end of table.

Table A-1: Pavement Inventory

Network Name	Network ID	Branch Name	Branch ID	Section ID	Length, Ft	Width, ft	Area, SqFt	Rank	Surface	Last Const. Date	Last Insp. Date
FORT LAUDERDALE/HOLLYWOOD INTERNATIONAL AIRPORT	FLL	TAXIWAY A	TW A	143	150	80	14,000	P	AC	12/25/1999	12/25/1999*
FORT LAUDERDALE/HOLLYWOOD INTERNATIONAL AIRPORT	FLL	TAXIWAY A	TW A	144	150	75	11,750	P	AC	12/25/1999	12/25/1999*
FORT LAUDERDALE/HOLLYWOOD INTERNATIONAL AIRPORT	FLL	TAXIWAY A	TW A	146	130	50	8,530	P	AC	12/25/1999	12/25/1999*
FORT LAUDERDALE/HOLLYWOOD INTERNATIONAL AIRPORT	FLL	TAXIWAY A	TW A	155	650	75	48,750	P	AAC	1/2/2005	11/30/2007
FORT LAUDERDALE/HOLLYWOOD INTERNATIONAL AIRPORT	FLL	TAXIWAY A	TW A	156	130	50	8,530	P	AC	12/25/1999	12/25/1999*
FORT LAUDERDALE/HOLLYWOOD INTERNATIONAL AIRPORT	FLL	TAXIWAY A	TW A	157	1,100	75	98,620	P	AC	1/2/2005	11/30/2007
FORT LAUDERDALE/HOLLYWOOD INTERNATIONAL AIRPORT	FLL	TAXIWAY A	TW A	160	200	75	21,180	P	AC	1/2/2005	11/30/2007
FORT LAUDERDALE/HOLLYWOOD INTERNATIONAL AIRPORT	FLL	TAXIWAY A	TW A	195	150	100	18,500	P	AAC	1/1/1989	11/30/2007
FORT LAUDERDALE/HOLLYWOOD INTERNATIONAL AIRPORT	FLL	TAXIWAY A	TW A	197	150	40	6,000	P	AC	1/1/1973	11/30/2007
FORT LAUDERDALE/HOLLYWOOD INTERNATIONAL AIRPORT	FLL	TAXIWAY A	TW A	198	200	25	5,000	P	AC	1/1/1973	11/30/2007
FORT LAUDERDALE/HOLLYWOOD INTERNATIONAL AIRPORT	FLL	TAXIWAY A1	TW A1	165	125	40	5,000	P	AC	1/1/1989	11/30/2007
FORT LAUDERDALE/HOLLYWOOD INTERNATIONAL AIRPORT	FLL	TAXIWAY A1	TW A1	170	100	45	4,500	P	AAC	1/1/1989	11/30/2007
FORT LAUDERDALE/HOLLYWOOD INTERNATIONAL AIRPORT	FLL	TAXIWAY A1	TW A1	175	250	100	35,800	P	AC	1/2/2005	11/30/2007
FORT LAUDERDALE/HOLLYWOOD INTERNATIONAL AIRPORT	FLL	TAXIWAY A4	TW A4	180	250	120	37,000	P	AAC	1/2/2005	11/30/2007
FORT LAUDERDALE/HOLLYWOOD INTERNATIONAL AIRPORT	FLL	TAXIWAY A4	TW A4	185	150	125	21,200	P	AAC	1/2/2005	11/30/2007

See note at end of table.

Table A-1: Pavement Inventory

Network Name	Network ID	Branch Name	Branch ID	Section ID	Length, Ft	Width, ft	Area, SqFt	Rank	Surface	Last Const. Date	Last Insp. Date
FORT LAUDERDALE/HOLLYWOOD INTERNATIONAL AIRPORT	FLL	TAXIWAY A5	TW A5	190	340	125	51,800	P	AAC	1/2/2005	11/30/2007
FORT LAUDERDALE/HOLLYWOOD INTERNATIONAL AIRPORT	FLL	TAXIWAY B	TW B	205	650	100	70,850	T	AAC	1/2/2005	11/30/2007
FORT LAUDERDALE/HOLLYWOOD INTERNATIONAL AIRPORT	FLL	TAXIWAY B	TW B	210	1,660	75	124,919	P	AAC	1/2/2005	11/30/2007
FORT LAUDERDALE/HOLLYWOOD INTERNATIONAL AIRPORT	FLL	TAXIWAY B	TW B	215	235	102	29,192	P	AAC	1/2/2005	1/2/2005*
FORT LAUDERDALE/HOLLYWOOD INTERNATIONAL AIRPORT	FLL	TAXIWAY B	TW B	218	100	75	12,050	P	AAC	1/1/1989	1/1/1989*
FORT LAUDERDALE/HOLLYWOOD INTERNATIONAL AIRPORT	FLL	TAXIWAY B	TW B	220	150	75	11,250	P	AAC	1/1/1989	11/30/2007
FORT LAUDERDALE/HOLLYWOOD INTERNATIONAL AIRPORT	FLL	TAXIWAY B	TW B	225	110	75	8,250	P	AAC	1/1/1989	11/30/2007
FORT LAUDERDALE/HOLLYWOOD INTERNATIONAL AIRPORT	FLL	TAXIWAY B	TW B	230	650	75	48,750	P	AAC	1/1/1989	11/30/2007
FORT LAUDERDALE/HOLLYWOOD INTERNATIONAL AIRPORT	FLL	TAXIWAY B	TW B	233	225	75	16,875	P	AAC	1/1/1989	11/30/2007
FORT LAUDERDALE/HOLLYWOOD INTERNATIONAL AIRPORT	FLL	TAXIWAY B	TW B	235	1,375	75	103,125	P	AAC	1/1/1989	11/30/2007
FORT LAUDERDALE/HOLLYWOOD INTERNATIONAL AIRPORT	FLL	TAXIWAY B	TW B	240	300	75	22,500	P	AAC	1/1/1989	11/30/2007
FORT LAUDERDALE/HOLLYWOOD INTERNATIONAL AIRPORT	FLL	TAXIWAY B	TW B	245	800	75	60,000	P	AAC	1/1/1989	11/30/2007
FORT LAUDERDALE/HOLLYWOOD INTERNATIONAL AIRPORT	FLL	TAXIWAY B	TW B	250	1,100	75	91,900	P	AC	1/1/1989	11/30/2007
FORT LAUDERDALE/HOLLYWOOD INTERNATIONAL AIRPORT	FLL	TAXIWAY B	TW B	252	250	100	26,500	P	AC	1/2/2005	11/30/2007
FORT LAUDERDALE/HOLLYWOOD INTERNATIONAL AIRPORT	FLL	TAXIWAY B	TW B	255	320	165	58,800	P	AC	1/2/2005	11/30/2007

See note at end of table.

Table A-1: Pavement Inventory

Network Name	Network ID	Branch Name	Branch ID	Section ID	Length, Ft	Width, ft	Area, SqFt	Rank	Surface	Last Const. Date	Last Insp. Date
FORT LAUDERDALE/HOLLYWOOD INTERNATIONAL AIRPORT	FLL	TAXIWAY B1	TW B1	260	350	110	42,000	P	AAC	1/2/2005	11/30/2007
FORT LAUDERDALE/HOLLYWOOD INTERNATIONAL AIRPORT	FLL	TAXIWAY B2	TW B2	265	600	100	97,100	P	AC	1/2/2005	11/30/2007
FORT LAUDERDALE/HOLLYWOOD INTERNATIONAL AIRPORT	FLL	TAXIWAY B3	TW B3	270	250	100	29,500	P	AAC	1/1/1989	11/30/2007
FORT LAUDERDALE/HOLLYWOOD INTERNATIONAL AIRPORT	FLL	TAXIWAY B3	TW B3	275	450	100	54,000	P	AAC	1/2/2005	11/30/2007
FORT LAUDERDALE/HOLLYWOOD INTERNATIONAL AIRPORT	FLL	TAXIWAY B3	TW B3	278	103	100	19,105	P	AAC	1/1/1989	1/1/1989*
FORT LAUDERDALE/HOLLYWOOD INTERNATIONAL AIRPORT	FLL	TAXIWAY B4	TW B4	280	450	75	36,750	P	AC	1/2/2005	11/30/2007
FORT LAUDERDALE/HOLLYWOOD INTERNATIONAL AIRPORT	FLL	TAXIWAY B4	TW B4	282	400	75	34,200	P	AC	1/1/1989	11/30/2007
FORT LAUDERDALE/HOLLYWOOD INTERNATIONAL AIRPORT	FLL	TAXIWAY B5	TW B5	285	200	125	29,200	P	AC	1/2/2005	11/30/2007
FORT LAUDERDALE/HOLLYWOOD INTERNATIONAL AIRPORT	FLL	TAXIWAY B5	TW B5	287	125	138	20,794	P	AAC	1/1/2005	11/30/2007
FORT LAUDERDALE/HOLLYWOOD INTERNATIONAL AIRPORT	FLL	TAXIWAY B6	TW B6	290	650	141	93,335	P	AC	1/1/2007	1/1/2007*
FORT LAUDERDALE/HOLLYWOOD INTERNATIONAL AIRPORT	FLL	TAXIWAY C	TW C	305	2,632	415	671,989	P	AC	1/1/2007	1/1/2007*
FORT LAUDERDALE/HOLLYWOOD INTERNATIONAL AIRPORT	FLL	TAXIWAY C	TW C	310	376	158	64,606	P	AC	1/1/2007	1/1/2007*
FORT LAUDERDALE/HOLLYWOOD INTERNATIONAL AIRPORT	FLL	TAXIWAY C	TW C	315	370	175	63,907	P	AC	1/1/2007	1/1/2007*
FORT LAUDERDALE/HOLLYWOOD INTERNATIONAL AIRPORT	FLL	TAXIWAY D	TW D	403	309	25	7,725	T	AAC	1/1/1980	11/30/2007
FORT LAUDERDALE/HOLLYWOOD INTERNATIONAL AIRPORT	FLL	TAXIWAY D	TW D	405	316	50	15,775	P	AC	1/1/1973	11/30/2007

See note at end of table.

Table A-1: Pavement Inventory

Network Name	Network ID	Branch Name	Branch ID	Section ID	Length, Ft	Width, ft	Area, SqFt	Rank	Surface	Last Const. Date	Last Insp. Date
FORT LAUDERDALE/HOLLYWOOD INTERNATIONAL AIRPORT	FLL	TAXIWAY D	TW D	410	250	200	50,700	P	AAC	1/1/1989	11/30/2007
FORT LAUDERDALE/HOLLYWOOD INTERNATIONAL AIRPORT	FLL	TAXIWAY D	TW D	415	400	100	42,100	P	AAC	1/1/1989	11/30/2007
FORT LAUDERDALE/HOLLYWOOD INTERNATIONAL AIRPORT	FLL	TAXIWAY D	TW D	416	230	75	17,800	P	AC	1/1/2000	11/30/2007
FORT LAUDERDALE/HOLLYWOOD INTERNATIONAL AIRPORT	FLL	TAXIWAY D	TW D	417	660	30	20,000	P	AC	1/1/2000	11/30/2007
FORT LAUDERDALE/HOLLYWOOD INTERNATIONAL AIRPORT	FLL	TAXIWAY D	TW D	418	283	75	21,250	P	AAC	1/2/2005	11/30/2007
FORT LAUDERDALE/HOLLYWOOD INTERNATIONAL AIRPORT	FLL	TAXIWAY D	TW D	419	175	75	18,500	P	AC	1/1/1962	11/30/2007
FORT LAUDERDALE/HOLLYWOOD INTERNATIONAL AIRPORT	FLL	TAXIWAY D	TW D	425	400	75	34,300	P	AAC	1/2/2005	11/30/2007
FORT LAUDERDALE/HOLLYWOOD INTERNATIONAL AIRPORT	FLL	TAXIWAY D	TW D	430	125	100	17,400	P	AAC	1/2/2005	11/30/2007
FORT LAUDERDALE/HOLLYWOOD INTERNATIONAL AIRPORT	FLL	TAXIWAY D	TW D	435	1,820	75	136,600	P	AAC	1/1/1989	11/30/2007
FORT LAUDERDALE/HOLLYWOOD INTERNATIONAL AIRPORT	FLL	TAXIWAY D	TW D	437	125	75	9,375	P	AAC	1/1/1989	11/30/2007
FORT LAUDERDALE/HOLLYWOOD INTERNATIONAL AIRPORT	FLL	TAXIWAY D	TW D	440	723	75	54,225	P	AAC	1/1/1989	11/30/2007
FORT LAUDERDALE/HOLLYWOOD INTERNATIONAL AIRPORT	FLL	TAXIWAY D	TW D	445	1,000	75	75,000	P	AAC	1/1/1989	11/30/2007
FORT LAUDERDALE/HOLLYWOOD INTERNATIONAL AIRPORT	FLL	TAXIWAY D	TW D	450	700	75	52,500	P	AAC	1/1/1989	11/30/2007
FORT LAUDERDALE/HOLLYWOOD INTERNATIONAL AIRPORT	FLL	TAXIWAY D	TW D	485	550	100	59,000	P	AC	1/1/1974	11/30/2007
FORT LAUDERDALE/HOLLYWOOD INTERNATIONAL AIRPORT	FLL	TAXIWAY D1	TW D1	460	300	100	34,600	P	AAC	1/1/1989	11/30/2007

See note at end of table.

Table A-1: Pavement Inventory

Network Name	Network ID	Branch Name	Branch ID	Section ID	Length, Ft	Width, ft	Area, SqFt	Rank	Surface	Last Const. Date	Last Insp. Date
FORT LAUDERDALE/HOLLYWOOD INTERNATIONAL AIRPORT	FLL	TAXIWAY D1	TW D1	465	860	50	43,000	P	AAC	1/1/1989	11/30/2007
FORT LAUDERDALE/HOLLYWOOD INTERNATIONAL AIRPORT	FLL	TAXIWAY D2	TW D2	475	400	300	129,300	P	AAC	1/1/1989	11/30/2007
FORT LAUDERDALE/HOLLYWOOD INTERNATIONAL AIRPORT	FLL	TAXIWAY D3	TW D3	480	300	75	33,900	P	AAC	1/1/1989	11/30/2007
FORT LAUDERDALE/HOLLYWOOD INTERNATIONAL AIRPORT	FLL	TAXIWAY D4	TW D4	455	750	75	67,050	P	AC	1/1/1981	11/30/2007
FORT LAUDERDALE/HOLLYWOOD INTERNATIONAL AIRPORT	FLL	TAXIWAY E	TW E	505	600	75	49,400	T	AC	1/2/2005	11/30/2007
FORT LAUDERDALE/HOLLYWOOD INTERNATIONAL AIRPORT	FLL	TAXIWAY E	TW E	510	250	100	37,100	P	AC	1/2/2005	11/30/2007
FORT LAUDERDALE/HOLLYWOOD INTERNATIONAL AIRPORT	FLL	TAXIWAY E	TW E	515	275	75	33,000	P	AAC	1/2/2005	11/30/2007
FORT LAUDERDALE/HOLLYWOOD INTERNATIONAL AIRPORT	FLL	TAXIWAY E	TW E	520	100	100	14,100	P	AAC	1/2/2005	11/30/2007
FORT LAUDERDALE/HOLLYWOOD INTERNATIONAL AIRPORT	FLL	TAXIWAY E	TW E	524	1,201	70	87,256	P	AC	1/1/1981	11/30/2007
FORT LAUDERDALE/HOLLYWOOD INTERNATIONAL AIRPORT	FLL	TAXIWAY E	TW E	525	2,597	75	224,457	P	AC	1/1/1981	11/30/2007
FORT LAUDERDALE/HOLLYWOOD INTERNATIONAL AIRPORT	FLL	TAXIWAY E	TW E	526	979	75	90,529	P	AC	1/1/2007	1/1/2007*
FORT LAUDERDALE/HOLLYWOOD INTERNATIONAL AIRPORT	FLL	TAXIWAY E	TW E	530	950	75	71,250	P	AAC	1/1/1981	11/30/2007
FORT LAUDERDALE/HOLLYWOOD INTERNATIONAL AIRPORT	FLL	TAXIWAY E	TW E	535	390	75	29,300	P	AC	1/1/1981	11/30/2007
FORT LAUDERDALE/HOLLYWOOD INTERNATIONAL AIRPORT	FLL	TAXIWAY E	TW E	540	772	100	77,200	P	AC	1/1/1981	11/30/2007
FORT LAUDERDALE/HOLLYWOOD INTERNATIONAL AIRPORT	FLL	TAXIWAY E2	TW E2	554	115	20	2,300	P	AAC	1/1/1980	11/30/2007

See note at end of table.

Table A-1: Pavement Inventory

Network Name	Network ID	Branch Name	Branch ID	Section ID	Length, Ft	Width, ft	Area, SqFt	Rank	Surface	Last Const. Date	Last Insp. Date
FORT LAUDERDALE/HOLLYWOOD INTERNATIONAL AIRPORT	FLL	TAXIWAY E2	TW E2	555	66	65	4,290	P	AC	1/1/1943	11/30/2007
FORT LAUDERDALE/HOLLYWOOD INTERNATIONAL AIRPORT	FLL	TAXIWAY E2	TW E2	556	70	50	3,500	P	AC	1/1/1943	11/30/2007
FORT LAUDERDALE/HOLLYWOOD INTERNATIONAL AIRPORT	FLL	TAXIWAY E2	TW E2	557	150	50	7,500	P	AAC	1/1/1981	11/30/2007
FORT LAUDERDALE/HOLLYWOOD INTERNATIONAL AIRPORT	FLL	TAXIWAY G	TW G	705	200	100	35,500	T	AC	1/1/1974	11/30/2007
FORT LAUDERDALE/HOLLYWOOD INTERNATIONAL AIRPORT	FLL	TAXIWAY G	TW G	710	590	50	29,500	P	AC	1/1/1973	11/30/2007
FORT LAUDERDALE/HOLLYWOOD INTERNATIONAL AIRPORT	FLL	TAXIWAY G	TW G	715	1,390	50	69,500	P	AC	1/1/1969	11/30/2007
FORT LAUDERDALE/HOLLYWOOD INTERNATIONAL AIRPORT	FLL	TAXIWAY G	TW G	720	432	50	21,600	P	AC	1/1/1973	11/30/2007
FORT LAUDERDALE/HOLLYWOOD INTERNATIONAL AIRPORT	FLL	TAXIWAY G	TW G	725	370	50	18,500	P	AAC	1/1/1973	11/30/2007
FORT LAUDERDALE/HOLLYWOOD INTERNATIONAL AIRPORT	FLL	TAXIWAY G	TW G	730	662	50	33,100	P	AC	1/1/1973	11/30/2007
FORT LAUDERDALE/HOLLYWOOD INTERNATIONAL AIRPORT	FLL	TAXIWAY G	TW G	733	62	30	1,880	P	AAC	1/1/1981	11/30/2007
FORT LAUDERDALE/HOLLYWOOD INTERNATIONAL AIRPORT	FLL	TAXIWAY G	TW G	735	150	100	14,973	P	AC	1/1/1973	10/11/1999*
FORT LAUDERDALE/HOLLYWOOD INTERNATIONAL AIRPORT	FLL	TAXIWAY G	TW G	737	66	50	3,300	P	AC	1/1/1973	11/30/2007
FORT LAUDERDALE/HOLLYWOOD INTERNATIONAL AIRPORT	FLL	TAXIWAY G	TW G	738	102	50	5,100	P	AC	1/1/1979	11/30/2007
FORT LAUDERDALE/HOLLYWOOD INTERNATIONAL AIRPORT	FLL	TAXIWAY G1	TW G1	740	180	100	18,700	P	AC	1/1/1973	11/30/2007
FORT LAUDERDALE/HOLLYWOOD INTERNATIONAL AIRPORT	FLL	TAXIWAY G2	TW G2	745	175	40	7,080	P	AAC	1/1/1969	11/30/2007

See note at end of table.

Table A-1: Pavement Inventory

Network Name	Network ID	Branch Name	Branch ID	Section ID	Length, Ft	Width, ft	Area, SqFt	Rank	Surface	Last Const. Date	Last Insp. Date
FORT LAUDERDALE/HOLLYWOOD INTERNATIONAL AIRPORT	FLL	TAXIWAY G2	TW G2	750	175	70	12,600	P	AC	1/1/1969	11/30/2007
FORT LAUDERDALE/HOLLYWOOD INTERNATIONAL AIRPORT	FLL	TAXIWAY G3	TW G3	755	150	100	15,000	P	AAC	1/1/1966	11/30/2007
FORT LAUDERDALE/HOLLYWOOD INTERNATIONAL AIRPORT	FLL	TAXIWAY G3	TW G3	757	123	50	6,156	P	AC	1/1/1973	11/30/2007
FORT LAUDERDALE/HOLLYWOOD INTERNATIONAL AIRPORT	FLL	TAXIWAY G3	TW G3	760	100	88	8,800	P	AAC	1/1/2005	11/30/2007
FORT LAUDERDALE/HOLLYWOOD INTERNATIONAL AIRPORT	FLL	TAXIWAY H	TW H	805	4,500	50	230,000	P	AC	12/25/1999	11/30/2007
FORT LAUDERDALE/HOLLYWOOD INTERNATIONAL AIRPORT	FLL	TAXIWAY H1	TW H1	810	175	100	17,500	P	AC	12/25/1999	11/30/2007
FORT LAUDERDALE/HOLLYWOOD INTERNATIONAL AIRPORT	FLL	TAXIWAY H2	TW H2	815	175	100	17,500	P	AC	12/25/1999	11/30/2007
FORT LAUDERDALE/HOLLYWOOD INTERNATIONAL AIRPORT	FLL	TAXIWAY H3	TW H3	820	200	100	20,050	P	AC	12/25/1999	11/30/2007
FORT LAUDERDALE/HOLLYWOOD INTERNATIONAL AIRPORT	FLL	TAXIWAY H4	TW H4	830	170	100	17,000	P	AC	12/25/1999	11/30/2007
FORT LAUDERDALE/HOLLYWOOD INTERNATIONAL AIRPORT	FLL	TAXIWAY P	TW P	1605	300	75	24,400	T	AC	1/1/1988	11/30/2007
FORT LAUDERDALE/HOLLYWOOD INTERNATIONAL AIRPORT	FLL	TAXIWAY P	TW P	1610	260	125	38,500	P	AC	1/1/1981	11/30/2007
FORT LAUDERDALE/HOLLYWOOD INTERNATIONAL AIRPORT	FLL	TAXIWAY P	TW P	1615	1,125	75	102,425	P	AC	1/1/1981	11/30/2007
FORT LAUDERDALE/HOLLYWOOD INTERNATIONAL AIRPORT	FLL	TAXIWAY P	TW P	1618	175	75	13,125	T	AC	1/1/2005	11/30/2007
FORT LAUDERDALE/HOLLYWOOD INTERNATIONAL AIRPORT	FLL	TAXIWAY Q	TW Q	1705	125	75	10,200	P	AAC	1/2/2005	11/30/2007
FORT LAUDERDALE/HOLLYWOOD INTERNATIONAL AIRPORT	FLL	TAXIWAY Q	TW Q	1707	230	125	38,100	P	AC	1/2/2005	11/30/2007

See note at end of table.

Table A-1: Pavement Inventory

Network Name	Network ID	Branch Name	Branch ID	Section ID	Length, Ft	Width, ft	Area, SqFt	Rank	Surface	Last Const. Date	Last Insp. Date
FORT LAUDERDALE/HOLLYWOOD INTERNATIONAL AIRPORT	FLL	TAXIWAY Q	TW Q	1710	230	90	22,500	P	AAC	1/2/2005	11/30/2007
FORT LAUDERDALE/HOLLYWOOD INTERNATIONAL AIRPORT	FLL	TAXIWAY Q	TW Q	1712	100	150	28,200	P	AAC	1/1/1989	11/30/2007
FORT LAUDERDALE/HOLLYWOOD INTERNATIONAL AIRPORT	FLL	TAXIWAY Q	TW Q	1715	1,159	75	86,975	P	AAC	1/1/1979	11/30/2007
FORT LAUDERDALE/HOLLYWOOD INTERNATIONAL AIRPORT	FLL	TAXIWAY Q	TW Q	1717	275	25	6,875	P	AAC	1/1/1989	11/30/2007
FORT LAUDERDALE/HOLLYWOOD INTERNATIONAL AIRPORT	FLL	TAXIWAY Q	TW Q	1720	150	75	13,800	P	AAC	1/1/1989	11/30/2007
FORT LAUDERDALE/HOLLYWOOD INTERNATIONAL AIRPORT	FLL	TAXIWAY Q	TW Q	1725	450	75	37,400	P	AAC	1/1/1989	11/30/2007
FORT LAUDERDALE/HOLLYWOOD INTERNATIONAL AIRPORT	FLL	TAXIWAY Q	TW Q	1730	400	50	27,900	P	AC	1/1/1981	11/30/2007
FORT LAUDERDALE/HOLLYWOOD INTERNATIONAL AIRPORT	FLL	TAXIWAY Q	TW Q	1735	50	43	2,150	P	AC	1/1/1981	11/30/2007
FORT LAUDERDALE/HOLLYWOOD INTERNATIONAL AIRPORT	FLL	TAXIWAY Q	TW Q	1740	958	50	47,900	P	AC	1/1/1997	11/30/2007
FORT LAUDERDALE/HOLLYWOOD INTERNATIONAL AIRPORT	FLL	TAXIWAY Q	TW Q	1745	200	50	13,600	P	AC	12/25/1999	11/30/2007
FORT LAUDERDALE/HOLLYWOOD INTERNATIONAL AIRPORT	FLL	TAXIWAY S	TW S	1905	225	75	18,200	P	AAC	1/1/1989	11/30/2007
FORT LAUDERDALE/HOLLYWOOD INTERNATIONAL AIRPORT	FLL	TAXIWAY S	TW S	1910	1,200	75	113,800	P	AC	1/1/1981	11/30/2007
FORT LAUDERDALE/HOLLYWOOD INTERNATIONAL AIRPORT	FLL	TAXIWAY T	TW T	2005	4,225	75	316,875	T	AC	1/1/2005	11/30/2007
FORT LAUDERDALE/HOLLYWOOD INTERNATIONAL AIRPORT	FLL	TAXIWAY T	TW T	2010	875	75	65,625	P	AC	1/1/1986	11/30/2007
FORT LAUDERDALE/HOLLYWOOD INTERNATIONAL AIRPORT	FLL	TAXIWAY T2	TW T2	2020	125	125	18,050	P	AC	1/1/2005	11/30/2007

See note at end of table.

Table A-1: Pavement Inventory

Network Name	Network ID	Branch Name	Branch ID	Section ID	Length, Ft	Width, ft	Area, SqFt	Rank	Surface	Last Const. Date	Last Insp. Date
FORT LAUDERDALE/HOLLYWOOD INTERNATIONAL AIRPORT	FLL	TAXIWAY T3	TW T3	2025	145	60	8,700	P	AC	1/1/2005	11/30/2007
FORT LAUDERDALE/HOLLYWOOD INTERNATIONAL AIRPORT	FLL	TAXIWAY T3	TW T3	2030	100	100	10,300	P	AAC	1/1/1989	11/30/2007
FORT LAUDERDALE/HOLLYWOOD INTERNATIONAL AIRPORT	FLL	TAXIWAY T4	TW T4	2035	200	110	23,700	P	AC	1/1/2005	11/30/2007
FORT LAUDERDALE/HOLLYWOOD INTERNATIONAL AIRPORT	FLL	TAXIWAY T4	TW T4	2040	300	75	25,900	P	AAC	1/1/1989	11/30/2007
FORT LAUDERDALE/HOLLYWOOD INTERNATIONAL AIRPORT	FLL	TAXIWAY T5	TW T5	2045	200	100	28,050	P	AC	1/1/1981	11/30/2007
FORT LAUDERDALE/HOLLYWOOD INTERNATIONAL AIRPORT	FLL	TAXIWAY T5	TW T5	2080	600	100	75,400	P	AC	1/1/1981	11/30/2007
FORT LAUDERDALE/HOLLYWOOD INTERNATIONAL AIRPORT	FLL	TAXIWAY T6	TW T6	2050	140	100	14,600	P	AC	1/1/2005	11/30/2007
FORT LAUDERDALE/HOLLYWOOD INTERNATIONAL AIRPORT	FLL	TAXIWAY T6	TW T6	2055	150	100	21,600	P	AAC	1/1/1989	11/30/2007
FORT LAUDERDALE/HOLLYWOOD INTERNATIONAL AIRPORT	FLL	TAXIWAY T7	TW T7	2060	110	65	10,500	P	AC	1/1/2005	11/30/2007
FORT LAUDERDALE/HOLLYWOOD INTERNATIONAL AIRPORT	FLL	TAXIWAY T7	TW T7	2065	110	65	14,200	P	AC	1/1/2005	11/30/2007
FORT LAUDERDALE/HOLLYWOOD INTERNATIONAL AIRPORT	FLL	TAXIWAY T7	TW T7	2070	200	100	24,200	P	AAC	1/1/1989	11/30/2007
FORT LAUDERDALE/HOLLYWOOD INTERNATIONAL AIRPORT	FLL	TAXIWAY T8	TW T8	2075	280	120	41,900	P	AC	1/1/1986	11/30/2007

Note: If new construction, then survey date = last construction date and PCI is set to 100 by MicroPAVER.

* Sections not surveyed due to reasons such as re-sectioning, no escort, not accessible at the time of survey.

APPENDIX B

PCI RE-INSPECTION REPORT

Re-inspection Report

FDOT

Report Generated Date: 3/21/2008

Site Name:

Network: FLL Name: FORT LAUDERDALE/HOLLYWOOD INTERNATIONAL AIRPORT

Branch: AP CC D Name: APRON CONCOURSE D Use: APRON Area: 269,300.00 SqFt

Section: 4205 of 1 From: - To: - Last Const.: 1/1/1987
Surface: PCC Family: FDOT-PR-PCC Zone: Category: Rank: P
Area: 269,300.00 SqFt Length: 1,400.00 Ft Width: 180.00 Ft
Shoulder: Street Type: Grade: 0.00 Lanes: 0
Section Comments:

Last Insp. 11/30/2007 Total Samples: 42 Surveyed: 6
Date:
Conditions: PCI:73.00 |
Inspection Comments:

Sample Number: 306 Type: R Area: 12.00 Count PCI = 93
Sample Comments:
74 L 65 L

Sample Number: 315 Type: R Area: 12.00 Count PCI = 93
Sample Comments:
65 L 74 L 66 L

Sample Number: 325 Type: R Area: 12.00 Count PCI = 61
Sample Comments:
74 M 75 L 71 L 66 L 65 L 65 M 71 M

Sample Number: 337 Type: R Area: 12.00 Count PCI = 64
Sample Comments:
74 L 65 M 71 M 65 L 71 L

Sample Number: 341 Type: R Area: 12.00 Count PCI = 73
Sample Comments:
71 L 63 L 62 M 65 L

Sample Number: 350 Type: R Area: 12.00 Count PCI = 55
Sample Comments:
75 M 65 M 65 L 71 L 73 L 74 L 75 L

Re-inspection Report

FDOT

Report Generated Date: 3/21/2008

Site Name:

Network: FLL Name: FORT LAUDERDALE/HOLLYWOOD INTERNATIONAL AIRPORT

Branch: AP CC E Name: APRON CONCOURSE E Use: APRON Area: 344,400.00 SqFt

Section: 4305 of 1 From: - To: - Last Const.: 1/1/1987

Surface: PCC Family: FDOT-PR-PCC Zone: Category: Rank: P

Area: 344,400.00 SqFt Length: 1,722.00 Ft Width: 200.00 Ft

Shoulder: Street Type: Grade: 0.00 Lanes: 0

Section Comments:

Last Insp. 11/30/2007 Total Samples: 54 Surveyed: 7

Date:

Conditions: PCI:73.00 |

Inspection Comments:

Sample Number: 305 Type: R Area: 12.00 Count PCI = 83

Sample Comments:

73 L 66 M 65 L 74 L

Sample Number: 320 Type: R Area: 12.00 Count PCI = 68

Sample Comments:

63 M 66 L 74 L 66 M 74 M 65 L

Sample Number: 329 Type: R Area: 11.00 Count PCI = 63

Sample Comments:

65 L 70 L 71 L 74 L 65 M 70 M

Sample Number: 334 Type: R Area: 12.00 Count PCI = 59

Sample Comments:

66 M 74 M 71 M 71 L 65 L 75 L 74 L

Sample Number: 344 Type: R Area: 12.00 Count PCI = 86

Sample Comments:

65 L 74 L 71 L

Sample Number: 357 Type: R Area: 12.00 Count PCI = 67

Sample Comments:

74 L 71 M 65 M 65 L 66 L 70 L 71 L

Sample Number: 366 Type: R Area: 12.00 Count PCI = 83

Sample Comments:

70 L 75 L 74 L 65 L

Re-inspection Report

FDOT

Report Generated Date: 3/21/2008

Site Name:

Network: FLL Name: FORT LAUDERDALE/HOLLYWOOD INTERNATIONAL AIRPORT

Branch: AP CC F Name: APRON CONCOURSE F Use: APRON Area: 273,700.00 SqFt

Section: 4405 of 1 From: - To: - Last Const.: 1/1/1987

Surface: PCC Family: FDOT-PR-PCC Zone: Category: Rank: P

Area: 273,700.00 SqFt Length: 1,368.50 Ft Width: 200.00 Ft

Shoulder: Street Type: Grade: 0.00 Lanes: 0

Section Comments:

Last Insp. 11/30/2007 Total Samples: 43 Surveyed: 6

Date:

Conditions: PCI:83.00 |

Inspection Comments:

Sample Number: 300 Type: R Area: 15.00 Count PCI = 74

Sample Comments:

75 L 73 L 71 L 65 L 74 M

Sample Number: 309 Type: R Area: 12.00 Count PCI = 77

Sample Comments:

74 L 73 L 65 L 63 L

Sample Number: 319 Type: R Area: 12.00 Count PCI = 85

Sample Comments:

73 L 65 L 70 L 74 L

Sample Number: 329 Type: R Area: 15.00 Count PCI = 89

Sample Comments:

75 M 73 L 74 L 65 L

Sample Number: 335 Type: R Area: 12.00 Count PCI = 95

Sample Comments:

65 L 73 L

Sample Number: 348 Type: R Area: 12.00 Count PCI = 79

Sample Comments:

74 L 70 L 75 L 65 L

Re-inspection Report

FDOT

Report Generated Date: 3/21/2008

Site Name:

Network: FLL Name: FORT LAUDERDALE/HOLLYWOOD INTERNATIONAL AIRPORT

Branch: AP CC G Name: APRON CONCOURSE G Use: APRON Area: 260,000.00 SqFt

Section: 4605 of 1 From: - To: - Last Const.: 1/1/1987

Surface: PCC Family: FDOT-PR-PCC Zone: Category: Rank: P

Area: 260,000.00 SqFt Length: 1,300.00 Ft Width: 200.00 Ft

Shoulder: Street Type: Grade: 0.00 Lanes: 0

Section Comments:

Last Insp. 11/30/2007 Total Samples: 41 Surveyed: 5

Date:

Conditions: PCI:82.00 |

Inspection Comments:

Sample Number: 307 Type: R Area: 12.00 Count PCI = 66

Sample Comments:

75 L 65 L 62 L 74 M 66 L 67 L 74 L 75 M

Sample Number: 315 Type: R Area: 12.00 Count PCI = 91

Sample Comments:

70 L 66 L 65 L

Sample Number: 324 Type: R Area: 12.00 Count PCI = 85

Sample Comments:

65 L 62 L 75 L 74 L

Sample Number: 337 Type: R Area: 12.00 Count PCI = 86

Sample Comments:

65 L 74 L 74 M

Sample Number: 349 Type: R Area: 12.00 Count PCI = 83

Sample Comments:

65 L 62 L 74 L 75 L

Re-inspection Report

FDOT

Report Generated Date: 3/21/2008

Site Name:

Network: FLL Name: FORT LAUDERDALE/HOLLYWOOD INTERNATIONAL AIRPORT

Branch: AP COMMON Name: COMMON APRONS Use: APRON Area: 3,108,012.00 SqFt

Section: 4010 of 13 From: - To: - Last Const.: 1/1/1987

Surface: AC Family: FDOT-PR-AP-AC Zone: Category: Rank: P

Area: 262,350.00 SqFt Length: 600.00 Ft Width: 400.00 Ft

Shoulder: Street Type: Grade: 0.00 Lanes: 0

Section Comments:

Last Insp. 11/30/2007 Total Samples: 84 Surveyed: 5

Date:

Conditions: PCI:40.00 |

Inspection Comments:

Sample Number: 324 Type: R Area: 5,000.00 SqFt PCI = 48

Sample Comments:

43 L 52 M 52 L 48 L 48 M 42 L

Sample Number: 356 Type: R Area: 5,000.00 SqFt PCI = 35

Sample Comments:

52 M 48 L 48 M

Sample Number: 420 Type: R Area: 5,000.00 SqFt PCI = 24

Sample Comments:

48 L 52 M 48 M 52 H 43 L

Sample Number: 526 Type: R Area: 5,000.00 SqFt PCI = 39

Sample Comments:

43 L 52 L 52 M 48 L 43 M 50 L 48 M

Sample Number: 817 Type: R Area: 5,000.00 SqFt PCI = 55

Sample Comments:

52 L 50 L 48 L 43 L

Re-inspection Report

FDOT

Report Generated Date: 3/21/2008

Site Name:

Network: FLL Name: FORT LAUDERDALE/HOLLYWOOD INTERNATIONAL AIRPORT

Branch: AP COMMON Name: COMMON APRONS Use: APRON Area: 3,108,012.00 SqFt

Section: 4015 of 13 From: - To: - Last Const.: 1/2/2005

Surface: AC Family: FDOT-PR-AP-AC Zone: Category: Rank: P

Area: 226,100.00 SqFt Length: 1,600.00 Ft Width: 100.00 Ft

Shoulder: Street Type: Grade: 0.00 Lanes: 0

Section Comments:

Last Insp. 11/30/2007 Total Samples: 122 Surveyed: 18

Date:

Conditions: PCI:70.00 |

Inspection Comments:

Sample Number: 163 Type: R Area: 5,000.00 SqFt PCI = 74

Sample Comments:

50 L 50 M 52 L 48 L

Sample Number: 206 Type: R Area: 5,000.00 SqFt PCI = 59

Sample Comments:

52 L 52 M 48 L

Sample Number: 210 Type: R Area: 5,000.00 SqFt PCI = 88

Sample Comments:

48 L 52 L

Sample Number: 218 Type: R Area: 5,000.00 SqFt PCI = 77

Sample Comments:

52 L 50 M

Sample Number: 222 Type: R Area: 5,000.00 SqFt PCI = 77

Sample Comments:

50 M 52 L

Sample Number: 266 Type: R Area: 5,000.00 SqFt PCI = 54

Sample Comments:

48 L 52 L 43 L 50 L 48 M 50 M 52 M

Sample Number: 376 Type: R Area: 5,000.00 SqFt PCI = 37

Sample Comments:

41 L 52 L 48 L 52 M

Sample Number: 407 Type: R Area: 5,000.00 SqFt PCI = 80

Sample Comments:

48 L 52 L 52 M

Sample Number: 413 Type: R Area: 5,000.00 SqFt PCI = 59

Sample Comments:

53 L 45 L 48 L 50 L 52 L

Sample Number: 434 Type: R Area: 5,000.00 SqFt PCI = 89

Sample Comments:

48 L 50 M

Re-inspection Report

FDOT

Report Generated Date: 3/21/2008

Site Name:

Sample Number: 442	Type: R	Area: 5,000.00	SqFt	PCI = 65
Sample Comments: 45 L 48 L 52 L 52 M				
Sample Number: 465	Type: R	Area: 5,000.00	SqFt	PCI = 93
Sample Comments: 45 L 48 L				
Sample Number: 608	Type: R	Area: 5,000.00	SqFt	PCI = 75
Sample Comments: 52 L 48 L 50 L				
Sample Number: 666	Type: R	Area: 5,000.00	SqFt	PCI = 83
Sample Comments: 52 L 48 L				
Sample Number: 809	Type: R	Area: 5,000.00	SqFt	PCI = 68
Sample Comments: 52 M 48 L 52 L				
Sample Number: 834	Type: R	Area: 5,000.00	SqFt	PCI = 83
Sample Comments: 53 L				
Sample Number: 842	Type: R	Area: 5,000.00	SqFt	PCI = 57
Sample Comments: 48 L 50 L 52 M 41 L 52 L 45 L				
Sample Number: 981	Type: R	Area: 5,000.00	SqFt	PCI = 36
Sample Comments: 52 L 45 L 41 L				

Re-inspection Report

FDOT

Report Generated Date: 3/21/2008

Site Name:

Network: FLL Name: FORT LAUDERDALE/HOLLYWOOD INTERNATIONAL AIRPORT

Branch: AP COMMON Name: COMMON APRONS Use: APRON Area: 3,108,012.00 SqFt

Section: 4020 of 13 From: - To: - Last Const.: 1/1/1987
Surface: AC Family: FDOT-PR-AP-AC Zone: Category: Rank: P
Area: 399,350.00 SqFt Length: 1,900.00 Ft Width: 200.00 Ft
Shoulder: Street Type: Grade: 0.00 Lanes: 0
Section Comments:

Last Insp. 11/30/2007 Total Samples: 103 Surveyed: 10
Date:
Conditions: PCI:46.00 |
Inspection Comments:

Sample Number: 170 Type: R Area: 5,000.00 SqFt PCI = 49
Sample Comments:
52 M 52 L 43 L 48 L

Sample Number: 268 Type: R Area: 5,000.00 SqFt PCI = 35
Sample Comments:
48 M 52 M 48 L 41 L 45 L 50 L 52 L

Sample Number: 472 Type: R Area: 5,000.00 SqFt PCI = 38
Sample Comments:
52 M 48 M 43 L 48 L 52 L 43 M

Sample Number: 536 Type: R Area: 5,000.00 SqFt PCI = 56
Sample Comments:
43 L 48 L 50 L 52 L 52 M

Sample Number: 616 Type: R Area: 5,000.00 SqFt PCI = 57
Sample Comments:
52 L 48 L 48 M 45 L 43 L 50 L

Sample Number: 646 Type: R Area: 5,000.00 SqFt PCI = 27
Sample Comments:
52 M 52 H 43 L 48 L 50 M 48 M

Sample Number: 714 Type: R Area: 5,000.00 SqFt PCI = 40
Sample Comments:
52 L 48 L 50 L 43 L 52 M

Sample Number: 807 Type: R Area: 5,000.00 SqFt PCI = 42
Sample Comments:
52 L 50 L 53 L 48 L 52 M 45 L

Sample Number: 867 Type: R Area: 5,000.00 SqFt PCI = 53
Sample Comments:
50 M 52 L 43 L 48 L 48 M

Sample Number: 937 Type: R Area: 5,000.00 SqFt PCI = 58
Sample Comments:
48 M 52 M 52 L 48 L

Re-inspection Report

FDOT

Report Generated Date: 3/21/2008

Site Name:

Network: FLL Name: FORT LAUDERDALE/HOLLYWOOD INTERNATIONAL AIRPORT

Branch: AP COMMON Name: COMMON APRONS Use: APRON Area: 3,108,012.00 SqFt

Section: 4025 of 13 From: - To: - Last Const.: 1/2/2005

Surface: AC Family: FDOT-PR-AP-AC Zone: Category: Rank: P

Area: 33,300.00 SqFt Length: 333.00 Ft Width: 100.00 Ft

Shoulder: Street Type: Grade: 0.00 Lanes: 0

Section Comments:

Last Insp. 11/30/2007 Total Samples: 8 Surveyed: 2

Date:

Conditions: PCI:90.00 |

Inspection Comments:

Sample Number: 563 Type: R Area: 5,000.00 SqFt PCI = 85

Sample Comments:

48 L 52 L

Sample Number: 864 Type: R Area: 5,000.00 SqFt PCI = 95

Sample Comments:

48 L

Re-inspection Report

FDOT

Report Generated Date: 3/21/2008

Site Name:

Network: FLL Name: FORT LAUDERDALE/HOLLYWOOD INTERNATIONAL AIRPORT

Branch: AP COMMON Name: COMMON APRONS Use: APRON Area: 3,108,012.00 SqFt

Section: 4040 of 13 From: - To: - Last Const.: 1/1/1987

Surface: AC Family: FDOT-PR-AP-AC Zone: Category: Rank: P

Area: 112,600.00 SqFt Length: 1,100.00 Ft Width: 100.00 Ft

Shoulder: Street Type: Grade: 0.00 Lanes: 0

Section Comments:

Last Insp. 11/30/2007 Total Samples: 37 Surveyed: 1

Date:

Conditions: PCI:44.00 |

Inspection Comments:

Sample Number: 712 Type: R Area: 5,000.00 SqFt PCI = 44

Sample Comments:

52 M 50 L 43 L 45 L 48 L 52 L

Re-inspection Report

FDOT

Report Generated Date: 3/21/2008

Site Name:

Network: FLL Name: FORT LAUDERDALE/HOLLYWOOD INTERNATIONAL AIRPORT

Branch: AP COMMON Name: COMMON APRONS Use: APRON Area: 3,108,012.00 SqFt

Section: 4045 of 13 From: - To: - Last Const.: 1/1/1996

Surface: AC Family: FDOT-PR-AP-AC Zone: Category: Rank: P

Area: 61,200.00 SqFt Length: 610.00 Ft Width: 100.00 Ft

Shoulder: Street Type: Grade: 0.00 Lanes: 0

Section Comments:

Last Insp. 11/30/2007 Total Samples: 26 Surveyed: 2

Date:

Conditions: PCI:49.00 |

Inspection Comments:

Sample Number: 142 Type: R Area: 7,000.00 SqFt PCI = 71

Sample Comments:

48 M 52 L 48 L

Sample Number: 245 Type: R Area: 10,000.00 SqFt PCI = 34

Sample Comments:

45 H 52 H 48 L 52 L 45 L 45 M 48 M 52 M

Re-inspection Report

FDOT

Report Generated Date: 3/21/2008

Site Name:

Network: FLL Name: FORT LAUDERDALE/HOLLYWOOD INTERNATIONAL AIRPORT

Branch: AP COMMON Name: COMMON APRONS Use: APRON Area: 3,108,012.00 SqFt

Section: 4050 of 13 From: - To: - Last Const.: 12/25/199

Surface: AC Family: FDOT-PR-AP-AC Zone: Category: Rank: P

Area: 21,600.00 SqFt Length: 266.00 Ft Width: 100.00 Ft

Shoulder: Street Type: Grade: 0.00 Lanes: 0

Section Comments:

Last Insp. 12/25/1999 Total Samples: 0 Surveyed: 0

Date:

Conditions: PCI:100.00 |

Inspection Comments: Construction/Major M&R inspection record.

Sample Number: Type: Area: 0.00

<NO SAMPLE RECORDS>

Re-inspection Report

FDOT

Report Generated Date: 3/21/2008

Site Name:

Network: FLL Name: FORT LAUDERDALE/HOLLYWOOD INTERNATIONAL AIRPORT

Branch: AP COMMON Name: COMMON APRONS Use: APRON Area: 3,108,012.00 SqFt

Section: 4055 of 13 From: - To: - Last Const.: 1/1/1987

Surface: AC Family: FDOT-PR-AP-AC Zone: Category: Rank: P

Area: 330,100.00 SqFt Length: 1,700.00 Ft Width: 200.00 Ft

Shoulder: Street Type: Grade: 0.00 Lanes: 0

Section Comments:

Last Insp. 11/30/2007 Total Samples: 106 Surveyed: 4

Date:

Conditions: PCI:49.00 |

Inspection Comments:

Sample Number: 347 Type: R Area: 5,000.00 SqFt PCI = 50

Sample Comments:

41 L 43 L 48 L 52 L 56 L 50 H 52 M

Sample Number: 484 Type: R Area: 5,000.00 SqFt PCI = 62

Sample Comments:

52 M 52 L 48 L 50 L

Sample Number: 578 Type: R Area: 5,000.00 SqFt PCI = 39

Sample Comments:

52 L 45 M 48 L 41 L

Sample Number: 654 Type: R Area: 5,000.00 SqFt PCI = 46

Sample Comments:

41 L 48 L 52 L 52 M

Re-inspection Report

FDOT

Report Generated Date: 3/21/2008

Site Name:

Network: FLL Name: FORT LAUDERDALE/HOLLYWOOD INTERNATIONAL AIRPORT

Branch: AP COMMON Name: COMMON APRONS Use: APRON Area: 3,108,012.00 SqFt

Section: 4056 of 13 From: - To: - Last Const.: 1/1/1996

Surface: AC Family: FDOT-PR-AP-AC Zone: Category: Rank: P

Area: 228,800.00 SqFt Length: 750.00 Ft Width: 300.00 Ft

Shoulder: Street Type: Grade: 0.00 Lanes: 0

Section Comments:

Last Insp. 11/30/2007 Total Samples: 57 Surveyed: 5

Date:

Conditions: PCI:69.00 |

Inspection Comments:

Sample Number: 203 Type: R Area: 5,000.00 SqFt PCI = 67

Sample Comments:

52 L 48 L 50 L

Sample Number: 300 Type: R Area: 5,000.00 SqFt PCI = 69

Sample Comments:

48 L 52 L

Sample Number: 307 Type: R Area: 5,000.00 SqFt PCI = 69

Sample Comments:

52 L 48 L

Sample Number: 311 Type: R Area: 5,000.00 SqFt PCI = 74

Sample Comments:

52 L

Sample Number: 404 Type: R Area: 3,500.00 SqFt PCI = 67

Sample Comments:

52 L 48 L 50 L

Re-inspection Report

FDOT

Report Generated Date: 3/21/2008

Site Name:

Network: FLL Name: FORT LAUDERDALE/HOLLYWOOD INTERNATIONAL AIRPORT

Branch: AP COMMON Name: COMMON APRONS Use: APRON Area: 3,108,012.00 SqFt

Section: 4070 of 13 From: - To: - Last Const.: 1/1/1996

Surface: PCC Family: FDOT-PR-PCC Zone: Category: Rank: P

Area: 86,000.00 SqFt Length: 430.00 Ft Width: 200.00 Ft

Shoulder: Street Type: Grade: 0.00 Lanes: 0

Section Comments:

Last Insp. 11/30/2007 Total Samples: 11 Surveyed: 2

Date:

Conditions: PCI:93.00 |

Inspection Comments:

Sample Number: 101 Type: R Area: 25.00 Count PCI = 95

Sample Comments:

65 L 74 L

Sample Number: 203 Type: R Area: 25.00 Count PCI = 91

Sample Comments:

65 L 74 L 75 L

Re-inspection Report

FDOT

Report Generated Date: 3/21/2008

Site Name:

Network: FLL Name: FORT LAUDERDALE/HOLLYWOOD INTERNATIONAL AIRPORT

Branch: AP COMMON Name: COMMON APRONS Use: APRON Area: 3,108,012.00 SqFt

Section: 4075 of 13 From: - To: - Last Const.: 1/1/1999

Surface: AC Family: FDOT-PR-AP-AC Zone: Category: Rank: P

Area: 63,900.00 SqFt Length: 630.00 Ft Width: 100.00 Ft

Shoulder: Street Type: Grade: 0.00 Lanes: 0

Section Comments:

Last Insp. 11/30/2007 Total Samples: 2 Surveyed: 2

Date:

Conditions: PCI:76.00 |

Inspection Comments:

Sample Number: 457 Type: R Area: 6,000.00 SqFt PCI = 78

Sample Comments:

50 L 52 L 50 M 48 L

Sample Number: 527 Type: R Area: 5,000.00 SqFt PCI = 74

Sample Comments:

50 M 50 L 52 L 48 L

Re-inspection Report

FDOT

Report Generated Date: 3/21/2008

Site Name:

Network: FLL Name: FORT LAUDERDALE/HOLLYWOOD INTERNATIONAL AIRPORT

Branch: AP COMMON Name: COMMON APRONS Use: APRON Area: 3,108,012.00 SqFt

Section: 4080 of 13 From: - To: - Last Const.: 1/1/1999

Surface: PCC Family: FDOT-PR-PCC Zone: Category: Rank: P

Area: 703,580.00 SqFt Length: 1,065.00 Ft Width: 705.00 Ft

Shoulder: Street Type: Grade: 0.00 Lanes: 0

Section Comments:

Last Insp. 11/30/2007 Total Samples: 2 Surveyed: 2

Date:

Conditions: PCI:89.00 |

Inspection Comments:

Sample Number: 431 Type: R Area: 15.00 Count PCI = 90

Sample Comments:

65 L 74 M 75 L

Sample Number: 458 Type: R Area: 15.00 Count PCI = 89

Sample Comments:

65 L 70 L 74 L

Re-inspection Report

FDOT

Report Generated Date: 3/21/2008

Site Name:

Network: FLL Name: FORT LAUDERDALE/HOLLYWOOD INTERNATIONAL AIRPORT

Branch: AP COMMON Name: COMMON APRONS Use: APRON Area: 3,108,012.00 SqFt

Section: 4085 of 13 From: - To: - Last Const.: 1/1/2007

Surface: AC Family: FDOT-PR-AP-AC Zone: Category: Rank: P

Area: 579,132.00 SqFt Length: 1,200.00 Ft Width: 460.00 Ft

Shoulder: Street Type: Grade: 0.00 Lanes: 0

Section Comments:

Last Insp. 1/1/2007 Total Samples: 0 Surveyed: 0

Date:

Conditions: PCI:100.00 |

Inspection Comments: Construction/Major M&R inspection record.

Sample Number: Type: Area: 0.00

<NO SAMPLE RECORDS>

Re-inspection Report

FDOT

Report Generated Date: 3/21/2008

Site Name:

Network: FLL Name: FORT LAUDERDALE/HOLLYWOOD INTERNATIONAL AIRPORT

Branch: AP RU 9L Name: RUN-UP APRON AT RW 9L Use: APRON Area: 90,194.00 SqFt

Section: 5210 of 1 From: TW B To: SOUTH EAST END Last Const.: 1/1/2001

Surface: AC Family: FDOT-PR-AP-AC Zone: Category: Rank: S

Area: 90,194.00 SqFt Length: 320.00 Ft Width: 265.00 Ft

Shoulder: Street Type: Grade: 0.00 Lanes: 0

Section Comments:

Last Insp. 11/30/2007 Total Samples: 2 Surveyed: 3

Date:

Conditions: PCI:59.00 |

Inspection Comments:

Sample Number: 304 Type: R Area: 3,750.00 SqFt PCI = 61

Sample Comments:

52 M 52 L 48 L 41 L

Sample Number: 401 Type: R Area: 5,000.00 SqFt PCI = 59

Sample Comments:

52 M 48 M 52 L 48 L

Sample Number: 403 Type: R Area: 5,000.00 SqFt PCI = 56

Sample Comments:

52 L 48 L 41 L 52 M 45 L

Re-inspection Report

FDOT

Report Generated Date: 3/21/2008

Site Name:

Network: FLL Name: FORT LAUDERDALE/HOLLYWOOD INTERNATIONAL AIRPORT

Branch: RW 13-31 Name: RUNWAY 13-31 Use: RUNWAY Area: 961,550.00 SqFt

Section: 6205 of 18 From: - To: - Last Const.: 1/1/1980

Surface: AAC Family: FDOT-PR-RW-AAC Zone: Category: Rank: P

Area: 10,000.00 SqFt Length: 200.00 Ft Width: 50.00 Ft

Shoulder: Street Type: Grade: 0.00 Lanes: 0

Section Comments:

Last Insp. 11/30/2007 Total Samples: 2 Surveyed: 1

Date:

Conditions: PCI:69.00 |

Inspection Comments:

Sample Number: 401 Type: R Area: 3,750.00 SqFt PCI = 69

Sample Comments:

52 M 52 L 48 L

Re-inspection Report

FDOT

Report Generated Date: 3/21/2008

Site Name:

Network: FLL Name: FORT LAUDERDALE/HOLLYWOOD INTERNATIONAL AIRPORT

Branch: RW 13-31 Name: RUNWAY 13-31 Use: RUNWAY Area: 961,550.00 SqFt

Section: 6210 of 18 From: - To: - Last Const.: 1/1/1980

Surface: AAC Family: FDOT-PR-RW-AAC Zone: Category: Rank: P

Area: 20,000.00 SqFt Length: 400.00 Ft Width: 50.00 Ft

Shoulder: Street Type: Grade: 0.00 Lanes: 0

Section Comments:

Last Insp. 11/30/2007 Total Samples: 5 Surveyed: 1

Date:

Conditions: PCI:63.00 |

Inspection Comments:

Sample Number: 601 Type: R Area: 3,750.00 SqFt PCI = 63

Sample Comments:

52 M 52 L 48 L

Re-inspection Report

FDOT

Report Generated Date: 3/21/2008

Site Name:

Network: FLL Name: FORT LAUDERDALE/HOLLYWOOD INTERNATIONAL AIRPORT

Branch: RW 13-31 Name: RUNWAY 13-31 Use: RUNWAY Area: 961,550.00 SqFt

Section: 6215 of 18 From: - To: - Last Const.: 1/1/1980

Surface: AC Family: FDOT-PR-RW-AC Zone: Category: Rank: P

Area: 6,000.00 SqFt Length: 120.00 Ft Width: 50.00 Ft

Shoulder: Street Type: Grade: 0.00 Lanes: 0

Section Comments:

Last Insp. 11/30/2007 Total Samples: 1 Surveyed: 1

Date:

Conditions: PCI:73.00 |

Inspection Comments:

Sample Number: 403 Type: R Area: 6,000.00 SqFt PCI = 73

Sample Comments:

52 L 48 L

Re-inspection Report

FDOT

Report Generated Date: 3/21/2008

Site Name:

Network: FLL Name: FORT LAUDERDALE/HOLLYWOOD INTERNATIONAL AIRPORT

Branch: RW 13-31 Name: RUNWAY 13-31 Use: RUNWAY Area: 961,550.00 SqFt

Section: 6220 of 18 From: - To: - Last Const.: 1/1/1980

Surface: AAC Family: FDOT-PR-RW-AAC Zone: Category: Rank: P

Area: 12,000.00 SqFt Length: 240.00 Ft Width: 50.00 Ft

Shoulder: Street Type: Grade: 0.00 Lanes: 0

Section Comments:

Last Insp. 11/30/2007 Total Samples: 1 Surveyed: 1

Date:

Conditions: PCI:70.00 |

Inspection Comments:

Sample Number: 603 Type: R Area: 6,000.00 SqFt PCI = 70

Sample Comments:

41 L 48 L 52 L

Re-inspection Report

FDOT

Report Generated Date: 3/21/2008

Site Name:

Network: FLL Name: FORT LAUDERDALE/HOLLYWOOD INTERNATIONAL AIRPORT

Branch: RW 13-31 Name: RUNWAY 13-31 Use: RUNWAY Area: 961,550.00 SqFt

Section: 6225 of 18 From: - To: - Last Const.: 1/2/2005

Surface: AC Family: FDOT-PR-RW-AC Zone: Category: Rank: P

Area: 18,000.00 SqFt Length: 360.00 Ft Width: 50.00 Ft

Shoulder: Street Type: Grade: 0.00 Lanes: 0

Section Comments:

Last Insp. 11/30/2007 Total Samples: 5 Surveyed: 1

Date:

Conditions: PCI:68.00 |

Inspection Comments:

Sample Number: 405 Type: R Area: 3,750.00 SqFt PCI = 68

Sample Comments:

52 L 42 L 48 L

Re-inspection Report

FDOT

Report Generated Date: 3/21/2008

Site Name:

Network: FLL Name: FORT LAUDERDALE/HOLLYWOOD INTERNATIONAL AIRPORT

Branch: RW 13-31 Name: RUNWAY 13-31 Use: RUNWAY Area: 961,550.00 SqFt

Section: 6230 of 18 From: - To: - Last Const.: 1/2/2005

Surface: AAC Family: FDOT-PR-RW-AAC Zone: Category: Rank: P

Area: 36,000.00 SqFt Length: 720.00 Ft Width: 50.00 Ft

Shoulder: Street Type: Grade: 0.00 Lanes: 0

Section Comments:

NOTE: * Pre-Construction PCI *****

Last Insp. 10/11/1999 Total Samples: 9 Surveyed: 2

Date:

Conditions: PCI:69.00 |

Inspection Comments: IMPORTED FROM AIRPAV

Sample Number: 206 Type: R Area: 5,000.00 SqFt PCI = 66

Sample Comments:

45 L 48 L 52 L

Sample Number: 606 Type: R Area: 5,000.00 SqFt PCI = 73

Sample Comments:

48 M 48 L

Re-inspection Report

FDOT

Report Generated Date: 3/21/2008

Site Name:

Network: FLL Name: FORT LAUDERDALE/HOLLYWOOD INTERNATIONAL AIRPORT

Branch: RW 13-31 Name: RUNWAY 13-31 Use: RUNWAY Area: 961,550.00 SqFt

Section: 6235 of 18 From: - To: - Last Const.: 1/2/2005

Surface: AAC Family: FDOT-PR-RW-AAC Zone: Category: Rank: P

Area: 6,050.00 SqFt Length: 121.00 Ft Width: 50.00 Ft

Shoulder: Street Type: Grade: 0.00 Lanes: 0

Section Comments:

NOTE: * Pre-Construction PCI *****

Last Insp. 10/11/1999 Total Samples: 2 Surveyed: 1

Date:

Conditions: PCI:52.00 |

Inspection Comments: IMPORTED FROM AIRPAV

Sample Number: 408 Type: R Area: 6,050.00 SqFt PCI = 52

Sample Comments:

41 L 48 M 48 L 53 L 56 L

Re-inspection Report

FDOT

Report Generated Date: 3/21/2008

Site Name:

Network: FLL Name: FORT LAUDERDALE/HOLLYWOOD INTERNATIONAL AIRPORT

Branch: RW 13-31 Name: RUNWAY 13-31 Use: RUNWAY Area: 961,550.00 SqFt

Section: 6240 of 18 From: - To: - Last Const.: 1/2/2005

Surface: AAC Family: FDOT-PR-RW-AAC Zone: Category: Rank: P

Area: 13,400.00 SqFt Length: 268.00 Ft Width: 50.00 Ft

Shoulder: Street Type: Grade: 0.00 Lanes: 0

Section Comments:

NOTE: * Pre-Construction PCI *****

Last Insp. 10/11/1999 Total Samples: 3 Surveyed: 1

Date:

Conditions: PCI:84.00 |

Inspection Comments: IMPORTED FROM AIRPAV

Sample Number: 608 Type: R Area: 3,500.00 SqFt PCI = 84

Sample Comments:

45 L 48 L 56 L

Re-inspection Report

FDOT

Report Generated Date: 3/21/2008

Site Name:

Network: FLL Name: FORT LAUDERDALE/HOLLYWOOD INTERNATIONAL AIRPORT

Branch: RW 13-31 Name: RUNWAY 13-31 Use: RUNWAY Area: 961,550.00 SqFt

Section: 6245 of 18 From: - To: - Last Const.: 1/2/2005

Surface: AAC Family: FDOT-PR-RW-AAC Zone: Category: Rank: P

Area: 21,200.00 SqFt Length: 424.00 Ft Width: 50.00 Ft

Shoulder: Street Type: Grade: 0.00 Lanes: 0

Section Comments:

NOTE: * Pre-Construction PCI *****

Last Insp. 10/11/1999 Total Samples: 5 Surveyed: 2

Date:

Conditions: PCI:75.00 |

Inspection Comments: IMPORTED FROM AIRPAV

Sample Number: 412 Type: R Area: 5,000.00 SqFt PCI = 73

Sample Comments:

48 L 50 L 52 L

Sample Number: 414 Type: R Area: 5,000.00 SqFt PCI = 77

Sample Comments:

48 M 48 L 53 L

Re-inspection Report

FDOT

Report Generated Date: 3/21/2008

Site Name:

Network: FLL Name: FORT LAUDERDALE/HOLLYWOOD INTERNATIONAL AIRPORT

Branch: RW 13-31 Name: RUNWAY 13-31 Use: RUNWAY Area: 961,550.00 SqFt

Section: 6250 of 18 From: - To: - Last Const.: 1/2/2005

Surface: AAC Family: FDOT-PR-RW-AAC Zone: Category: Rank: P

Area: 42,200.00 SqFt Length: 844.00 Ft Width: 50.00 Ft

Shoulder: Street Type: Grade: 0.00 Lanes: 0

Section Comments:

NOTE: * Pre-Construction PCI *****

Last Insp. 10/11/1999 Total Samples: 11 Surveyed: 2

Date:

Conditions: PCI:88.00 |

Inspection Comments: IMPORTED FROM AIRPAV

Sample Number: 212 Type: R Area: 7,250.00 SqFt PCI = 89

Sample Comments:

48 L 52 L

Sample Number: 613 Type: R Area: 5,000.00 SqFt PCI = 85

Sample Comments:

48 L

Re-inspection Report

FDOT

Report Generated Date: 3/21/2008

Site Name:

Network: FLL Name: FORT LAUDERDALE/HOLLYWOOD INTERNATIONAL AIRPORT

Branch: RW 13-31 Name: RUNWAY 13-31 Use: RUNWAY Area: 961,550.00 SqFt

Section: 6255 of 18 From: - To: - Last Const.: 1/2/2005

Surface: AAC Family: FDOT-PR-RW-AAC Zone: Category: Rank: P

Area: 12,500.00 SqFt Length: 250.00 Ft Width: 50.00 Ft

Shoulder: Street Type: Grade: 0.00 Lanes: 0

Section Comments:

NOTE: * Pre-Construction PCI *****

Last Insp. 10/11/1999 Total Samples: 3 Surveyed: 1

Date:

Conditions: PCI:79.00 |

Inspection Comments: IMPORTED FROM AIRPAV

Sample Number: 416 Type: R Area: 5,000.00 SqFt PCI = 79

Sample Comments:

41 L 42 48 L

Re-inspection Report

FDOT

Report Generated Date: 3/21/2008

Site Name:

Network: FLL Name: FORT LAUDERDALE/HOLLYWOOD INTERNATIONAL AIRPORT

Branch: RW 13-31 Name: RUNWAY 13-31 Use: RUNWAY Area: 961,550.00 SqFt

Section: 6260 of 18 From: - To: - Last Const.: 1/2/2005

Surface: AAC Family: FDOT-PR-RW-AAC Zone: Category: Rank: P

Area: 25,000.00 SqFt Length: 500.00 Ft Width: 50.00 Ft

Shoulder: Street Type: Grade: 0.00 Lanes: 0

Section Comments:

Last Insp. 11/30/2007 Total Samples: 6 Surveyed: 1

Date:

Conditions: PCI:89.00 |

Inspection Comments:

Sample Number: 617 Type: R Area: 5,000.00 SqFt PCI = 89

Sample Comments:

52 L

Re-inspection Report

FDOT

Report Generated Date: 3/21/2008

Site Name:

Network: FLL Name: FORT LAUDERDALE/HOLLYWOOD INTERNATIONAL AIRPORT

Branch: RW 13-31 Name: RUNWAY 13-31 Use: RUNWAY Area: 961,550.00 SqFt

Section: 6265 of 18 From: - To: - Last Const.: 1/1/1980

Surface: AC Family: FDOT-PR-RW-AC Zone: Category: Rank: P

Area: 165,000.00 SqFt Length: 3,300.00 Ft Width: 50.00 Ft

Shoulder: Street Type: Grade: 0.00 Lanes: 0

Section Comments:

Last Insp. 11/30/2007 Total Samples: 44 Surveyed: 7

Date:

Conditions: PCI:55.00 |

Inspection Comments:

Sample Number: 419 Type: R Area: 5,000.00 SqFt PCI = 51

Sample Comments:

48 L 50 L 52 L 56 L 52 M 50 M 48 M

Sample Number: 422 Type: R Area: 5,000.00 SqFt PCI = 33

Sample Comments:

48 L 52 M 48 M

Sample Number: 426 Type: R Area: 5,000.00 SqFt PCI = 56

Sample Comments:

52 L 56 L 52 M 48 M 48 L

Sample Number: 432 Type: R Area: 5,000.00 SqFt PCI = 60

Sample Comments:

52 L 48 L 52 M

Sample Number: 436 Type: R Area: 5,000.00 SqFt PCI = 66

Sample Comments:

48 L 52 L 52 M

Sample Number: 441 Type: R Area: 5,000.00 SqFt PCI = 59

Sample Comments:

52 M 48 M 48 L 52 L

Sample Number: 447 Type: R Area: 5,000.00 SqFt PCI = 59

Sample Comments:

53 L 56 L 52 L 48 L 52 M

Re-inspection Report

FDOT

Report Generated Date: 3/21/2008

Site Name:

Network: FLL Name: FORT LAUDERDALE/HOLLYWOOD INTERNATIONAL AIRPORT

Branch: RW 13-31 Name: RUNWAY 13-31 Use: RUNWAY Area: 961,550.00 SqFt

Section: 6270 of 18 From: - To: - Last Const.: 1/1/1980

Surface: AAC Family: FDOT-PR-RW-AAC Zone: Category: Rank: P

Area: 330,000.00 SqFt Length: 6,600.00 Ft Width: 50.00 Ft

Shoulder: Street Type: Grade: 0.00 Lanes: 0

Section Comments:

Last Insp. 11/30/2007 Total Samples: 87 Surveyed: 14

Date:

Conditions: PCI:59.00 |

Inspection Comments:

Sample Number: 220 Type: R Area: 5,000.00 SqFt PCI = 62

Sample Comments:

48 L 48 M 50 L 52 L

Sample Number: 225 Type: R Area: 5,000.00 SqFt PCI = 63

Sample Comments:

45 L 48 M 48 L 52 L

Sample Number: 229 Type: R Area: 5,000.00 SqFt PCI = 61

Sample Comments:

52 M 56 L 45 L 48 L 52 L 48 M

Sample Number: 234 Type: R Area: 5,000.00 SqFt PCI = 60

Sample Comments:

48 M 48 L 56 L 52 L

Sample Number: 238 Type: R Area: 5,000.00 SqFt PCI = 68

Sample Comments:

48 L 52 L 56 L 48 M

Sample Number: 243 Type: R Area: 5,000.00 SqFt PCI = 44

Sample Comments:

56 L 41 L 48 L 52 L 45 M 48 M

Sample Number: 248 Type: R Area: 5,000.00 SqFt PCI = 69

Sample Comments:

48 L 56 L 52 L

Sample Number: 620 Type: R Area: 5,000.00 SqFt PCI = 55

Sample Comments:

48 M 56 L 52 M 52 L 48 L 50 L

Sample Number: 623 Type: R Area: 5,000.00 SqFt PCI = 57

Sample Comments:

48 L 52 M 52 L 56 L 48 M

Sample Number: 626 Type: R Area: 5,000.00 SqFt PCI = 54

Sample Comments:

48 L 52 L 53 L 48 M

Re-inspection Report

FDOT

Report Generated Date: 3/21/2008

Site Name:

Sample Number: 630 Type: R Area: 5,000.00 SqFt PCI = 59
Sample Comments:

48 L 56 L 52 L 48 M 52 M

Sample Number: 637 Type: R Area: 5,000.00 SqFt PCI = 54
Sample Comments:

48 M 52 M 52 L 48 L 56 L

Sample Number: 643 Type: R Area: 5,000.00 SqFt PCI = 59
Sample Comments:

48 L 52 L 56 L 45 L 48 M 52 M

Sample Number: 650 Type: R Area: 5,000.00 SqFt PCI = 60
Sample Comments:

48 M 45 L 56 L 52 L 48 L

Re-inspection Report

FDOT

Report Generated Date: 3/21/2008

Site Name:

Network: FLL Name: FORT LAUDERDALE/HOLLYWOOD INTERNATIONAL AIRPORT

Branch: RW 13-31 Name: RUNWAY 13-31 Use: RUNWAY Area: 961,550.00 SqFt

Section: 6275 of 18 From: - To: - Last Const.: 1/1/1980

Surface: AAC Family: FDOT-PR-RW-AAC Zone: Category: Rank: P

Area: 35,000.00 SqFt Length: 700.00 Ft Width: 50.00 Ft

Shoulder: Street Type: Grade: 0.00 Lanes: 0

Section Comments:

Last Insp. 11/30/2007 Total Samples: 9 Surveyed: 2

Date:

Conditions: PCI:64.00 |

Inspection Comments:

Sample Number: 454 Type: R Area: 5,000.00 SqFt PCI = 60

Sample Comments:

52 L 48 L 41 L 56 L

Sample Number: 457 Type: R Area: 5,000.00 SqFt PCI = 68

Sample Comments:

52 L 56 L 52 M 48 L

Re-inspection Report

FDOT

Report Generated Date: 3/21/2008

Site Name:

Network: FLL Name: FORT LAUDERDALE/HOLLYWOOD INTERNATIONAL AIRPORT

Branch: RW 13-31 Name: RUNWAY 13-31 Use: RUNWAY Area: 961,550.00 SqFt

Section: 6280 of 18 From: - To: - Last Const.: 1/1/1980

Surface: AAC Family: FDOT-PR-RW-AAC Zone: Category: Rank: P

Area: 70,000.00 SqFt Length: 1,400.00 Ft Width: 50.00 Ft

Shoulder: Street Type: Grade: 0.00 Lanes: 0

Section Comments:

Last Insp. 11/30/2007 Total Samples: 17 Surveyed: 3

Date:

Conditions: PCI:65.00 |

Inspection Comments:

Sample Number: 255 Type: R Area: 5,000.00 SqFt PCI = 61

Sample Comments:

48 L 56 L 53 L 52 M 52 L

Sample Number: 655 Type: R Area: 5,000.00 SqFt PCI = 63

Sample Comments:

48 M 48 L 52 L 53 L 56 L

Sample Number: 657 Type: R Area: 5,000.00 SqFt PCI = 72

Sample Comments:

48 L 52 L

Re-inspection Report

FDOT

Report Generated Date: 3/21/2008

Site Name:

Network: FLL Name: FORT LAUDERDALE/HOLLYWOOD INTERNATIONAL AIRPORT

Branch: RW 13-31 Name: RUNWAY 13-31 Use: RUNWAY Area: 961,550.00 SqFt

Section: 6285 of 18 From: - To: - Last Const.: 1/1/1980

Surface: AAC Family: FDOT-PR-RW-AAC Zone: Category: Rank: P

Area: 46,400.00 SqFt Length: 928.00 Ft Width: 50.00 Ft

Shoulder: Street Type: Grade: 0.00 Lanes: 0

Section Comments:

Last Insp. 11/30/2007 Total Samples: 12 Surveyed: 1

Date:

Conditions: PCI:68.00 |

Inspection Comments:

Sample Number: 463 Type: R Area: 5,000.00 SqFt PCI = 68

Sample Comments:

52 L 52 M 48 L

Re-inspection Report

FDOT

Report Generated Date: 3/21/2008

Site Name:

Network: FLL Name: FORT LAUDERDALE/HOLLYWOOD INTERNATIONAL AIRPORT

Branch: RW 13-31 Name: RUNWAY 13-31 Use: RUNWAY Area: 961,550.00 SqFt

Section: 6290 of 18 From: - To: - Last Const.: 1/1/1980

Surface: AAC Family: FDOT-PR-RW-AAC Zone: Category: Rank: P

Area: 92,800.00 SqFt Length: 1,856.00 Ft Width: 50.00 Ft

Shoulder: Street Type: Grade: 0.00 Lanes: 0

Section Comments:

Last Insp. 11/30/2007 Total Samples: 23 Surveyed: 3

Date:

Conditions: PCI:66.00 |

Inspection Comments:

Sample Number: 260 Type: R Area: 5,000.00 SqFt PCI = 69

Sample Comments:

52 L 56 L 48 L

Sample Number: 661 Type: R Area: 5,000.00 SqFt PCI = 66

Sample Comments:

48 L 52 L 53 L 56 L

Sample Number: 668 Type: R Area: 6,000.00 SqFt PCI = 64

Sample Comments:

52 L 48 L 52 M

Re-inspection Report

FDOT

Report Generated Date: 3/21/2008

Site Name:

Network: FLL Name: FORT LAUDERDALE/HOLLYWOOD INTERNATIONAL AIRPORT

Branch: RW 9L-27R Name: RUNWAY 9L-27R Use: RUNWAY Area: 1,342,500.00 SqFt

Section: 6105 of 14 From: - To: - Last Const.: 1/2/2005

Surface: AAC Family: FDOT-PR-RW-AAC Zone: Category: Rank: P

Area: 25,000.00 SqFt Length: 500.00 Ft Width: 50.00 Ft

Shoulder: Street Type: Grade: 0.00 Lanes: 0

Section Comments:

Last Insp. 11/30/2007 Total Samples: 6 Surveyed: 2

Date:

Conditions: PCI:82.00 |

Inspection Comments:

Sample Number: 300 Type: R Area: 5,000.00 SqFt PCI = 88

Sample Comments:

52 L 52 M

Sample Number: 303 Type: R Area: 5,000.00 SqFt PCI = 76

Sample Comments:

52 L 53 L

Re-inspection Report

FDOT

Report Generated Date: 3/21/2008

Site Name:

Network: FLL Name: FORT LAUDERDALE/HOLLYWOOD INTERNATIONAL AIRPORT

Branch: RW 9L-27R Name: RUNWAY 9L-27R Use: RUNWAY Area: 1,342,500.00 SqFt

Section: 6110 of 14 From: - To: - Last Const.: 1/2/2005

Surface: AAC Family: FDOT-PR-RW-AAC Zone: Category: Rank: P

Area: 50,000.00 SqFt Length: 1,000.00 Ft Width: 50.00 Ft

Shoulder: Street Type: Grade: 0.00 Lanes: 0

Section Comments:

Last Insp. 11/30/2007 Total Samples: 12 Surveyed: 2

Date:

Conditions: PCI:91.00 |

Inspection Comments:

Sample Number: 104 Type: R Area: 5,000.00 SqFt PCI = 96

Sample Comments:

52 L

Sample Number: 501 Type: R Area: 5,000.00 SqFt PCI = 85

Sample Comments:

50 L 52 L 52 H 42 L

Re-inspection Report

FDOT

Report Generated Date: 3/21/2008

Site Name:

Network: FLL Name: FORT LAUDERDALE/HOLLYWOOD INTERNATIONAL AIRPORT

Branch: RW 9L-27R Name: RUNWAY 9L-27R Use: RUNWAY Area: 1,342,500.00 SqFt

Section: 6115 of 14 From: - To: - Last Const.: 1/2/2005

Surface: AAC Family: FDOT-PR-RW-AAC Zone: Category: Rank: P

Area: 20,000.00 SqFt Length: 400.00 Ft Width: 50.00 Ft

Shoulder: Street Type: Grade: 0.00 Lanes: 0

Section Comments:

Last Insp. 11/30/2007 Total Samples: 5 Surveyed: 1

Date:

Conditions: PCI:94.00 |

Inspection Comments:

Sample Number: 308 Type: R Area: 5,000.00 SqFt PCI = 94

Sample Comments:

52 L

Re-inspection Report

FDOT

Report Generated Date: 3/21/2008

Site Name:

Network: FLL Name: FORT LAUDERDALE/HOLLYWOOD INTERNATIONAL AIRPORT

Branch: RW 9L-27R Name: RUNWAY 9L-27R Use: RUNWAY Area: 1,342,500.00 SqFt

Section: 6120 of 14 From: - To: - Last Const.: 1/2/2005

Surface: AAC Family: FDOT-PR-RW-AAC Zone: Category: Rank: P

Area: 40,000.00 SqFt Length: 800.00 Ft Width: 50.00 Ft

Shoulder: Street Type: Grade: 0.00 Lanes: 0

Section Comments:

Last Insp. 11/30/2007 Total Samples: 10 Surveyed: 2

Date:

Conditions: PCI:90.00 |

Inspection Comments:

Sample Number: 107 Type: R Area: 5,000.00 SqFt PCI = 85

Sample Comments:

52 L 50 M 52 M

Sample Number: 507 Type: R Area: 5,000.00 SqFt PCI = 94

Sample Comments:

52 L

Re-inspection Report

FDOT

Report Generated Date: 3/21/2008

Site Name:

Network: FLL Name: FORT LAUDERDALE/HOLLYWOOD INTERNATIONAL AIRPORT

Branch: RW 9L-27R Name: RUNWAY 9L-27R Use: RUNWAY Area: 1,342,500.00 SqFt

Section: 6125 of 14 From: - To: - Last Const.: 1/2/2005

Surface: AAC Family: FDOT-PR-RW-AAC Zone: Category: Rank: P

Area: 75,000.00 SqFt Length: 1,500.00 Ft Width: 50.00 Ft

Shoulder: Street Type: Grade: 0.00 Lanes: 0

Section Comments:

Last Insp. 11/30/2007 Total Samples: 19 Surveyed: 3

Date:

Conditions: PCI:83.00 |

Inspection Comments:

Sample Number: 309 Type: R Area: 5,000.00 SqFt PCI = 74

Sample Comments:

52 L 42 L 53 L

Sample Number: 312 Type: R Area: 5,000.00 SqFt PCI = 90

Sample Comments:

52 L

Sample Number: 319 Type: R Area: 5,000.00 SqFt PCI = 85

Sample Comments:

52 L

Re-inspection Report

FDOT

Report Generated Date: 3/21/2008

Site Name:

Network: FLL Name: FORT LAUDERDALE/HOLLYWOOD INTERNATIONAL AIRPORT

Branch: RW 9L-27R Name: RUNWAY 9L-27R Use: RUNWAY Area: 1,342,500.00 SqFt

Section: 6130 of 14 From: - To: - Last Const.: 1/2/2005

Surface: AAC Family: FDOT-PR-RW-AAC Zone: Category: Rank: P

Area: 150,000.00 SqFt Length: 3,000.00 Ft Width: 50.00 Ft

Shoulder: Street Type: Grade: 0.00 Lanes: 0

Section Comments:

Last Insp. 11/30/2007 Total Samples: 38 Surveyed: 4

Date:

Conditions: PCI:84.00 |

Inspection Comments:

Sample Number: 114 Type: R Area: 5,000.00 SqFt PCI = 81

Sample Comments:

52 L 52 M

Sample Number: 118 Type: R Area: 5,000.00 SqFt PCI = 76

Sample Comments:

52 L 52 M

Sample Number: 514 Type: R Area: 5,000.00 SqFt PCI = 87

Sample Comments:

52 L

Sample Number: 518 Type: R Area: 5,000.00 SqFt PCI = 89

Sample Comments:

52 L

Re-inspection Report

FDOT

Report Generated Date: 3/21/2008

Site Name:

Network: FLL Name: FORT LAUDERDALE/HOLLYWOOD INTERNATIONAL AIRPORT

Branch: RW 9L-27R Name: RUNWAY 9L-27R Use: RUNWAY Area: 1,342,500.00 SqFt

Section: 6135 of 14 From: - To: - Last Const.: 1/2/2005

Surface: AAC Family: FDOT-PR-RW-AAC Zone: Category: Rank: P

Area: 37,500.00 SqFt Length: 750.00 Ft Width: 50.00 Ft

Shoulder: Street Type: Grade: 0.00 Lanes: 0

Section Comments:

NOTE: * Pre-Construction PCI *****

Last Insp. 10/11/1999 Total Samples: 9 Surveyed: 2

Date:

Conditions: PCI:63.00 |

Inspection Comments: IMPORTED FROM AIRPAV

Sample Number: 326 Type: R Area: 5,000.00 SqFt PCI = 68

Sample Comments:

48 L 52 M 52 L

Sample Number: 330 Type: R Area: 5,000.00 SqFt PCI = 57

Sample Comments:

48 L 52 M 52 L

Re-inspection Report

FDOT

Report Generated Date: 3/21/2008

Site Name:

Network: FLL Name: FORT LAUDERDALE/HOLLYWOOD INTERNATIONAL AIRPORT

Branch: RW 9L-27R Name: RUNWAY 9L-27R Use: RUNWAY Area: 1,342,500.00 SqFt

Section: 6140 of 14 From: - To: - Last Const.: 1/2/2005

Surface: AAC Family: FDOT-PR-RW-AAC Zone: Category: Rank: P

Area: 75,000.00 SqFt Length: 1,500.00 Ft Width: 50.00 Ft

Shoulder: Street Type: Grade: 0.00 Lanes: 0

Section Comments:

NOTE: * Pre-Construction PCI *****

Last Insp. 10/11/1999 Total Samples: 19 Surveyed: 3

Date:

Conditions: PCI:63.00 |

Inspection Comments: IMPORTED FROM AIRPAV

Sample Number: 127 Type: R Area: 5,000.00 SqFt PCI = 61

Sample Comments:

48 M 48 L 52 M 52 L 56 L

Sample Number: 524 Type: R Area: 5,000.00 SqFt PCI = 63

Sample Comments:

48 L 52 M 52 L

Sample Number: 529 Type: R Area: 5,000.00 SqFt PCI = 64

Sample Comments:

48 L 52 M 52 L 56 L

Re-inspection Report

FDOT

Report Generated Date: 3/21/2008

Site Name:

Network: FLL Name: FORT LAUDERDALE/HOLLYWOOD INTERNATIONAL AIRPORT

Branch: RW 9L-27R Name: RUNWAY 9L-27R Use: RUNWAY Area: 1,342,500.00 SqFt

Section: 6145 of 14 From: - To: - Last Const.: 1/2/2005

Surface: AAC Family: FDOT-PR-RW-AAC Zone: Category: Rank: P

Area: 230,000.00 SqFt Length: 4,600.00 Ft Width: 50.00 Ft

Shoulder: Street Type: Grade: 0.00 Lanes: 0

Section Comments:

Last Insp. 11/30/2007 Total Samples: 58 Surveyed: 8

Date:

Conditions: PCI:86.00 |

Inspection Comments:

Sample Number: 333 Type: R Area: 5,000.00 SqFt PCI = 85

Sample Comments:

52 L 52 M

Sample Number: 339 Type: R Area: 5,000.00 SqFt PCI = 91

Sample Comments:

52 L

Sample Number: 344 Type: R Area: 5,000.00 SqFt PCI = 95

Sample Comments:

52 L

Sample Number: 351 Type: R Area: 5,000.00 SqFt PCI = 100

Sample Comments:

<NO DISTRESSES>

Sample Number: 357 Type: R Area: 5,000.00 SqFt PCI = 79

Sample Comments:

52 M 52 L

Sample Number: 364 Type: R Area: 5,000.00 SqFt PCI = 82

Sample Comments:

48 L 52 L

Sample Number: 368 Type: R Area: 5,000.00 SqFt PCI = 84

Sample Comments:

52 M 52 L

Sample Number: 372 Type: R Area: 5,000.00 SqFt PCI = 74

Sample Comments:

48 L 52 L 53 L

Re-inspection Report

FDOT

Report Generated Date: 3/21/2008

Site Name:

Network: FLL Name: FORT LAUDERDALE/HOLLYWOOD INTERNATIONAL AIRPORT

Branch: RW 9L-27R Name: RUNWAY 9L-27R Use: RUNWAY Area: 1,342,500.00 SqFt

Section: 6150 of 14 From: - To: - Last Const.: 1/2/2005
Surface: AAC Family: FDOT-PR-RW-AAC Zone: Category: Rank: P
Area: 460,000.00 SqFt Length: 9,200.00 Ft Width: 50.00 Ft
Shoulder: Street Type: Grade: 0.00 Lanes: 0
Section Comments:

Last Insp. 11/30/2007 Total Samples: 115 Surveyed: 17
Date:
Conditions: PCI:85.00 |
Inspection Comments:

Sample Number: 138 Type: R Area: 5,000.00 SqFt PCI = 92
Sample Comments:
52 L

Sample Number: 143 Type: R Area: 5,000.00 SqFt PCI = 91
Sample Comments:
52 M 52 L

Sample Number: 150 Type: R Area: 5,000.00 SqFt PCI = 96
Sample Comments:
52 L

Sample Number: 156 Type: R Area: 5,000.00 SqFt PCI = 94
Sample Comments:
52 L

Sample Number: 161 Type: R Area: 5,000.00 SqFt PCI = 81
Sample Comments:
52 L 52 M 48 L

Sample Number: 166 Type: R Area: 5,000.00 SqFt PCI = 81
Sample Comments:
52 L 48 L 52 M

Sample Number: 171 Type: R Area: 5,000.00 SqFt PCI = 77
Sample Comments:
48 L 52 L 48 M 50 M

Sample Number: 175 Type: R Area: 5,000.00 SqFt PCI = 91
Sample Comments:
52 L

Sample Number: 535 Type: R Area: 5,000.00 SqFt PCI = 88
Sample Comments:
52 L

Sample Number: 541 Type: R Area: 5,000.00 SqFt PCI = 89
Sample Comments:
52 L

Re-inspection Report

FDOT

Report Generated Date: 3/21/2008

Site Name:

Sample Number:	550	Type:	R	Area:	5,000.00	SqFt	PCI = 95
Sample Comments:	52 L						
Sample Number:	553	Type:	R	Area:	5,000.00	SqFt	PCI = 84
Sample Comments:	52 L 52 M						
Sample Number:	559	Type:	R	Area:	5,000.00	SqFt	PCI = 76
Sample Comments:	52 L 52 M 52 H						
Sample Number:	563	Type:	R	Area:	5,000.00	SqFt	PCI = 79
Sample Comments:	48 L 52 L 52 M						
Sample Number:	567	Type:	R	Area:	5,000.00	SqFt	PCI = 70
Sample Comments:	50 M 52 L 52 M 48 L						
Sample Number:	571	Type:	R	Area:	5,000.00	SqFt	PCI = 70
Sample Comments:	48 L 50 L 52 L 52 M						
Sample Number:	575	Type:	R	Area:	5,000.00	SqFt	PCI = 88
Sample Comments:	52 L						

Re-inspection Report

FDOT

Report Generated Date: 3/21/2008

Site Name:

Network: FLL Name: FORT LAUDERDALE/HOLLYWOOD INTERNATIONAL AIRPORT

Branch: RW 9L-27R Name: RUNWAY 9L-27R Use: RUNWAY Area: 1,342,500.00 SqFt

Section: 6155 of 14 From: - To: - Last Const.: 1/2/2005

Surface: AAC Family: FDOT-PR-RW-AAC Zone: Category: Rank: P

Area: 12,500.00 SqFt Length: 250.00 Ft Width: 50.00 Ft

Shoulder: Street Type: Grade: 0.00 Lanes: 0

Section Comments:

Last Insp. 11/30/2007 Total Samples: 3 Surveyed: 1

Date:

Conditions: PCI:75.00 |

Inspection Comments:

Sample Number: 379 Type: R Area: 5,000.00 SqFt PCI = 75

Sample Comments:

53 L 48 L 52 L

Re-inspection Report

FDOT

Report Generated Date: 3/21/2008

Site Name:

Network: FLL Name: FORT LAUDERDALE/HOLLYWOOD INTERNATIONAL AIRPORT

Branch: RW 9L-27R Name: RUNWAY 9L-27R Use: RUNWAY Area: 1,342,500.00 SqFt

Section: 6160 of 14 From: - To: - Last Const.: 1/2/2005

Surface: AAC Family: FDOT-PR-RW-AAC Zone: Category: Rank: P

Area: 25,000.00 SqFt Length: 500.00 Ft Width: 50.00 Ft

Shoulder: Street Type: Grade: 0.00 Lanes: 0

Section Comments:

Last Insp. 11/30/2007 Total Samples: 6 Surveyed: 2

Date:

Conditions: PCI:95.00 |

Inspection Comments:

Sample Number: 179 Type: R Area: 5,000.00 SqFt PCI = 97

Sample Comments:

52 L

Sample Number: 578 Type: R Area: 5,000.00 SqFt PCI = 94

Sample Comments:

52 M

Re-inspection Report

FDOT

Report Generated Date: 3/21/2008

Site Name:

Network: FLL Name: FORT LAUDERDALE/HOLLYWOOD INTERNATIONAL AIRPORT

Branch: RW 9L-27R Name: RUNWAY 9L-27R Use: RUNWAY Area: 1,342,500.00 SqFt

Section: 6165 of 14 From: - To: - Last Const.: 1/2/2005

Surface: AC Family: FDOT-PR-RW-AC Zone: Category: Rank: P

Area: 47,500.00 SqFt Length: 950.00 Ft Width: 50.00 Ft

Shoulder: Street Type: Grade: 0.00 Lanes: 0

Section Comments:

Last Insp. 11/30/2007 Total Samples: 12 Surveyed: 2

Date:

Conditions: PCI:76.00 |

Inspection Comments:

Sample Number: 382 Type: R Area: 5,000.00 SqFt PCI = 71

Sample Comments:

52 L 53 L 48 L

Sample Number: 388 Type: R Area: 5,000.00 SqFt PCI = 81

Sample Comments:

53 L

Re-inspection Report

FDOT

Report Generated Date: 3/21/2008

Site Name:

Network: FLL Name: FORT LAUDERDALE/HOLLYWOOD INTERNATIONAL AIRPORT

Branch: RW 9L-27R Name: RUNWAY 9L-27R Use: RUNWAY Area: 1,342,500.00 SqFt

Section: 6170 of 14 From: - To: - Last Const.: 1/2/2005

Surface: AC Family: FDOT-PR-RW-AC Zone: Category: Rank: P

Area: 95,000.00 SqFt Length: 1,900.00 Ft Width: 50.00 Ft

Shoulder: Street Type: Grade: 0.00 Lanes: 0

Section Comments:

Last Insp. 11/30/2007 Total Samples: 25 Surveyed: 5

Date:

Conditions: PCI:93.00 |

Inspection Comments:

Sample Number: 181 Type: R Area: 5,000.00 SqFt PCI = 95

Sample Comments:

52 L

Sample Number: 184 Type: R Area: 5,000.00 SqFt PCI = 91

Sample Comments:

48 L 52 L

Sample Number: 187 Type: R Area: 5,000.00 SqFt PCI = 93

Sample Comments:

52 L

Sample Number: 584 Type: R Area: 5,000.00 SqFt PCI = 93

Sample Comments:

52 L 50 L

Sample Number: 587 Type: R Area: 5,000.00 SqFt PCI = 95

Sample Comments:

52 L

Re-inspection Report

FDOT

Report Generated Date: 3/21/2008

Site Name:

Network: FLL Name: FORT LAUDERDALE/HOLLYWOOD INTERNATIONAL AIRPORT

Branch: RW 9R-27L Name: RUNWAY 9R-27L Use: RUNWAY Area: 507,800.00 SqFt

Section: 6305 of 6 From: - To: - Last Const.: 1/1/1974

Surface: AC Family: FDOT-PR-RW-AC Zone: Category: Rank: S

Area: 34,000.00 SqFt Length: 340.00 Ft Width: 100.00 Ft

Shoulder: Street Type: Grade: 0.00 Lanes: 0

Section Comments:

Last Insp. 11/30/2007 Total Samples: 8 Surveyed: 2

Date:

Conditions: PCI:66.00 |

Inspection Comments:

Sample Number: 302 Type: R Area: 5,000.00 SqFt PCI = 64

Sample Comments:

56 L 48 L 52 L

Sample Number: 305 Type: R Area: 5,000.00 SqFt PCI = 68

Sample Comments:

52 L 52 M

Re-inspection Report

FDOT

Report Generated Date: 3/21/2008

Site Name:

Network: FLL Name: FORT LAUDERDALE/HOLLYWOOD INTERNATIONAL AIRPORT

Branch: RW 9R-27L Name: RUNWAY 9R-27L Use: RUNWAY Area: 507,800.00 SqFt

Section: 6310 of 6 From: - To: - Last Const.: 1/1/1973

Surface: AC Family: FDOT-PR-RW-AC Zone: Category: Rank: S

Area: 59,000.00 SqFt Length: 590.00 Ft Width: 100.00 Ft

Shoulder: Street Type: Grade: 0.00 Lanes: 0

Section Comments:

Last Insp. 11/30/2007 Total Samples: 15 Surveyed: 3

Date:

Conditions: PCI:64.00 |

Inspection Comments:

Sample Number: 307 Type: R Area: 5,000.00 SqFt PCI = 70

Sample Comments:

52 L 48 L

Sample Number: 312 Type: R Area: 5,000.00 SqFt PCI = 60

Sample Comments:

53 L 52 L 48 M 48 L

Sample Number: 317 Type: R Area: 7,000.00 SqFt PCI = 62

Sample Comments:

52 L 56 L 52 M 50 L

Re-inspection Report

FDOT

Report Generated Date: 3/21/2008

Site Name:

Network: FLL Name: FORT LAUDERDALE/HOLLYWOOD INTERNATIONAL AIRPORT

Branch: RW 9R-27L Name: RUNWAY 9R-27L Use: RUNWAY Area: 507,800.00 SqFt

Section: 6315 of 6 From: - To: - Last Const.: 1/1/1966

Surface: AC Family: FDOT-PR-RW-AC Zone: Category: Rank: S

Area: 311,000.00 SqFt Length: 3,110.00 Ft Width: 100.00 Ft

Shoulder: Street Type: Grade: 0.00 Lanes: 0

Section Comments:

Last Insp. 11/30/2007 Total Samples: 78 Surveyed: 12

Date:

Conditions: PCI:48.00 |

Inspection Comments:

Sample Number: 321 Type: R Area: 5,000.00 SqFt PCI = 48

Sample Comments:

48 L 52 L 52 M

Sample Number: 325 Type: R Area: 5,000.00 SqFt PCI = 46

Sample Comments:

50 L 52 L 52 M 48 L

Sample Number: 329 Type: R Area: 5,000.00 SqFt PCI = 49

Sample Comments:

50 L 52 M 52 L 48 L

Sample Number: 333 Type: R Area: 5,000.00 SqFt PCI = 53

Sample Comments:

52 L 52 M 48 L

Sample Number: 341 Type: R Area: 5,000.00 SqFt PCI = 47

Sample Comments:

48 L 52 L 52 M 48 M

Sample Number: 345 Type: R Area: 5,000.00 SqFt PCI = 54

Sample Comments:

48 L 52 L 52 M

Sample Number: 352 Type: R Area: 5,000.00 SqFt PCI = 49

Sample Comments:

52 L 52 M 48 L

Sample Number: 356 Type: R Area: 5,000.00 SqFt PCI = 51

Sample Comments:

48 L 52 L 52 M

Sample Number: 360 Type: R Area: 5,000.00 SqFt PCI = 48

Sample Comments:

52 L 52 M 48 L

Sample Number: 366 Type: R Area: 5,000.00 SqFt PCI = 49

Sample Comments:

52 L 52 M 48 L

Re-inspection Report

FDOT

Report Generated Date: 3/21/2008

Site Name:

Sample Number:	373	Type:	R	Area:	5,000.00	SqFt	PCI = 44
----------------	-----	-------	---	-------	----------	------	----------

Sample Comments:

48 L 52 L 52 M

Sample Number:	378	Type:	R	Area:	5,000.00	SqFt	PCI = 43
----------------	-----	-------	---	-------	----------	------	----------

Sample Comments:

48 L 52 L 52 M

Re-inspection Report

FDOT

Report Generated Date: 3/21/2008

Site Name:

Network: FLL Name: FORT LAUDERDALE/HOLLYWOOD INTERNATIONAL AIRPORT

Branch: RW 9R-27L Name: RUNWAY 9R-27L Use: RUNWAY Area: 507,800.00 SqFt

Section: 6317 of 6 From: - To: - Last Const.: 1/1/1981

Surface: AC Family: FDOT-PR-RW-AC Zone: Category: Rank: S

Area: 10,000.00 SqFt Length: 100.00 Ft Width: 100.00 Ft

Shoulder: Street Type: Grade: 0.00 Lanes: 0

Section Comments:

Last Insp. 11/30/2007 Total Samples: 2 Surveyed: 1

Date:

Conditions: PCI:69.00 |

Inspection Comments:

Sample Number: 382 Type: R Area: 5,000.00 SqFt PCI = 69

Sample Comments:

56 L 52 L

Re-inspection Report

FDOT

Report Generated Date: 3/21/2008

Site Name:

Network: FLL Name: FORT LAUDERDALE/HOLLYWOOD INTERNATIONAL AIRPORT

Branch: RW 9R-27L Name: RUNWAY 9R-27L Use: RUNWAY Area: 507,800.00 SqFt

Section: 6320 of 6 From: - To: - Last Const.: 1/1/1973

Surface: AC Family: FDOT-PR-RW-AC Zone: Category: Rank: S

Area: 39,050.00 SqFt Length: 390.50 Ft Width: 100.00 Ft

Shoulder: Street Type: Grade: 0.00 Lanes: 0

Section Comments:

Last Insp. 11/30/2007 Total Samples: 10 Surveyed: 2

Date:

Conditions: PCI:67.00 |

Inspection Comments:

Sample Number: 384 Type: R Area: 5,000.00 SqFt PCI = 69

Sample Comments:

52 L 48 L

Sample Number: 389 Type: R Area: 5,000.00 SqFt PCI = 64

Sample Comments:

52 M 48 L 52 L

Re-inspection Report

FDOT

Report Generated Date: 3/21/2008

Site Name:

Network: FLL Name: FORT LAUDERDALE/HOLLYWOOD INTERNATIONAL AIRPORT

Branch: RW 9R-27L Name: RUNWAY 9R-27L Use: RUNWAY Area: 507,800.00 SqFt

Section: 6325 of 6 From: - To: - Last Const.: 1/1/1993

Surface: AC Family: FDOT-PR-RW-AC Zone: Category: Rank: S

Area: 54,750.00 SqFt Length: 547.50 Ft Width: 100.00 Ft

Shoulder: Street Type: Grade: 0.00 Lanes: 0

Section Comments:

Last Insp. 11/30/2007 Total Samples: 14 Surveyed: 3

Date:

Conditions: PCI:54.00 |

Inspection Comments:

Sample Number: 396 Type: R Area: 5,000.00 SqFt PCI = 55

Sample Comments:

52 M 48 L 52 L

Sample Number: 399 Type: R Area: 5,000.00 SqFt PCI = 42

Sample Comments:

52 H 52 L 48 L 52 M

Sample Number: 404 Type: R Area: 5,000.00 SqFt PCI = 64

Sample Comments:

52 M 48 L 52 L

Re-inspection Report

FDOT

Report Generated Date: 3/21/2008

Site Name:

Network: FLL Name: FORT LAUDERDALE/HOLLYWOOD INTERNATIONAL AIRPORT

Branch: TW A Name: TAXIWAY A Use: TAXIWAY Area: 945,375.00 SqFt

Section: 102 of 29 From: - To: - Last Const.: 1/2/2005

Surface: AAC Family: FDOT-PR-TW-AAC Zone: Category: Rank: P

Area: 16,200.00 SqFt Length: 200.00 Ft Width: 75.00 Ft

Shoulder: Street Type: Grade: 0.00 Lanes: 0

Section Comments:

Last Insp. 11/30/2007 Total Samples: 1 Surveyed: 1

Date:

Conditions: PCI:81.00 |

Inspection Comments:

Sample Number: 100 Type: R Area: 5,000.00 SqFt PCI = 81

Sample Comments:

50 M 48 L 52 L

Re-inspection Report

FDOT

Report Generated Date: 3/21/2008

Site Name:

Network: FLL Name: FORT LAUDERDALE/HOLLYWOOD INTERNATIONAL AIRPORT

Branch: TW A Name: TAXIWAY A Use: TAXIWAY Area: 945,375.00 SqFt

Section: 105 of 29 From: - To: - Last Const.: 1/1/1989

Surface: AAC Family: FDOT-PR-TW-AAC Zone: Category: Rank: P

Area: 116,300.00 SqFt Length: 1,550.00 Ft Width: 75.00 Ft

Shoulder: Street Type: Grade: 0.00 Lanes: 0

Section Comments:

Last Insp. 11/30/2007 Total Samples: 33 Surveyed: 3

Date:

Conditions: PCI:77.00 |

Inspection Comments:

Sample Number: 302 Type: R Area: 5,000.00 SqFt PCI = 75

Sample Comments:

52 M 48 L 52 L 56 L

Sample Number: 310 Type: R Area: 3,750.00 SqFt PCI = 79

Sample Comments:

52 M 48 L 52 L

Sample Number: 318 Type: R Area: 5,000.00 SqFt PCI = 78

Sample Comments:

48 L 52 M 52 L

Re-inspection Report

FDOT

Report Generated Date: 3/21/2008

Site Name:

Network: FLL Name: FORT LAUDERDALE/HOLLYWOOD INTERNATIONAL AIRPORT

Branch: TW A Name: TAXIWAY A Use: TAXIWAY Area: 945,375.00 SqFt

Section: 110 of 29 From: - To: - Last Const.: 1/1/1989

Surface: AAC Family: FDOT-PR-TW-AAC Zone: Category: Rank: P

Area: 58,900.00 SqFt Length: 600.00 Ft Width: 75.00 Ft

Shoulder: Street Type: Grade: 0.00 Lanes: 0

Section Comments:

Last Insp. 11/30/2007 Total Samples: 22 Surveyed: 2

Date:

Conditions: PCI:67.00 |

Inspection Comments:

Sample Number: 324 Type: R Area: 5,000.00 SqFt PCI = 62

Sample Comments:

52 L 48 L 52 M 56 L 41 L

Sample Number: 330 Type: R Area: 3,750.00 SqFt PCI = 74

Sample Comments:

52 L 48 L

Re-inspection Report

FDOT

Report Generated Date: 3/21/2008

Site Name:

Network: FLL Name: FORT LAUDERDALE/HOLLYWOOD INTERNATIONAL AIRPORT

Branch: TW A Name: TAXIWAY A Use: TAXIWAY Area: 945,375.00 SqFt

Section: 112 of 29 From: - To: - Last Const.: 1/2/2005

Surface: AAC Family: FDOT-PR-TW-AAC Zone: Category: Rank: P

Area: 30,000.00 SqFt Length: 400.00 Ft Width: 75.00 Ft

Shoulder: Street Type: Grade: 0.00 Lanes: 0

Section Comments:

Last Insp. 11/30/2007 Total Samples: 2 Surveyed: 2

Date:

Conditions: PCI:81.00 |

Inspection Comments:

Sample Number: 335 Type: R Area: 3,750.00 SqFt PCI = 78

Sample Comments:

52 L 48 L

Sample Number: 340 Type: R Area: 3,750.00 SqFt PCI = 84

Sample Comments:

52 L 48 L

Re-inspection Report

FDOT

Report Generated Date: 3/21/2008

Site Name:

Network: FLL Name: FORT LAUDERDALE/HOLLYWOOD INTERNATIONAL AIRPORT

Branch: TW A Name: TAXIWAY A Use: TAXIWAY Area: 945,375.00 SqFt

Section: 115 of 29 From: - To: - Last Const.: 1/2/2005

Surface: AC Family: FDOT-PR-TW-AC Zone: Category: Rank: P

Area: 5,000.00 SqFt Length: 100.00 Ft Width: 50.00 Ft

Shoulder: Street Type: Grade: 0.00 Lanes: 0

Section Comments:

Last Insp. 11/30/2007 Total Samples: 1 Surveyed: 1

Date:

Conditions: PCI:87.00 |

Inspection Comments:

Sample Number: 342 Type: R Area: 7,500.00 SqFt PCI = 87

Sample Comments:

48 L 52 L

Re-inspection Report

FDOT

Report Generated Date: 3/21/2008

Site Name:

Network: FLL Name: FORT LAUDERDALE/HOLLYWOOD INTERNATIONAL AIRPORT

Branch: TW A Name: TAXIWAY A Use: TAXIWAY Area: 945,375.00 SqFt

Section: 120 of 29 From: - To: - Last Const.: 1/2/2005

Surface: AAC Family: FDOT-PR-TW-AAC Zone: Category: Rank: P

Area: 8,990.00 SqFt Length: 115.00 Ft Width: 75.00 Ft

Shoulder: Street Type: Grade: 0.00 Lanes: 0

Section Comments:

Last Insp. 11/30/2007 Total Samples: 1 Surveyed: 1

Date:

Conditions: PCI:80.00 |

Inspection Comments:

Sample Number: 348 Type: R Area: 3,750.00 SqFt PCI = 80

Sample Comments:

56 L 52 L 48 L

Re-inspection Report

FDOT

Report Generated Date: 3/21/2008

Site Name:

Network: FLL Name: FORT LAUDERDALE/HOLLYWOOD INTERNATIONAL AIRPORT

Branch: TW A Name: TAXIWAY A Use: TAXIWAY Area: 945,375.00 SqFt

Section: 125 of 29 From: - To: - Last Const.: 1/2/2005

Surface: AAC Family: FDOT-PR-TW-AAC Zone: Category: Rank: P

Area: 43,125.00 SqFt Length: 575.00 Ft Width: 75.00 Ft

Shoulder: Street Type: Grade: 0.00 Lanes: 0

Section Comments:

Last Insp. 11/30/2007 Total Samples: 1 Surveyed: 2

Date:

Conditions: PCI:85.00 |

Inspection Comments:

Sample Number: 356 Type: R Area: 3,750.00 SqFt PCI = 85

Sample Comments:

52 L 48 L

Sample Number: 360 Type: R Area: 3,750.00 SqFt PCI = 85

Sample Comments:

48 L 52 L

Re-inspection Report

FDOT

Report Generated Date: 3/21/2008

Site Name:

Network: FLL Name: FORT LAUDERDALE/HOLLYWOOD INTERNATIONAL AIRPORT

Branch: TW A Name: TAXIWAY A Use: TAXIWAY Area: 945,375.00 SqFt

Section: 126 of 29 From: - To: - Last Const.: 12/25/199

Surface: AC Family: FDOT-PR-TW-AC Zone: Category: Rank: P

Area: 14,000.00 SqFt Length: 150.00 Ft Width: 90.00 Ft

Shoulder: Street Type: Grade: 0.00 Lanes: 0

Section Comments:

Last Insp. 11/30/2007 Total Samples: 1 Surveyed: 1

Date:

Conditions: PCI:88.00 |

Inspection Comments:

Sample Number: 101 Type: R Area: 5,000.00 SqFt PCI = 88

Sample Comments:

48 L 52 L

Re-inspection Report

FDOT

Report Generated Date: 3/21/2008

Site Name:

Network: FLL Name: FORT LAUDERDALE/HOLLYWOOD INTERNATIONAL AIRPORT

Branch: TW A Name: TAXIWAY A Use: TAXIWAY Area: 945,375.00 SqFt

Section: 127 of 29 From: - To: - Last Const.: 1/2/2005

Surface: AC Family: FDOT-PR-TW-AC Zone: Category: Rank: P

Area: 4,000.00 SqFt Length: 260.00 Ft Width: 15.00 Ft

Shoulder: Street Type: Grade: 0.00 Lanes: 0

Section Comments:

Last Insp. 11/30/2007 Total Samples: 1 Surveyed: 1

Date:

Conditions: PCI:90.00 |

Inspection Comments:

Sample Number: 551 Type: R Area: 7,500.00 SqFt PCI = 90

Sample Comments:

50 L 52 L 56 L

Re-inspection Report

FDOT

Report Generated Date: 3/21/2008

Site Name:

Network: FLL Name: FORT LAUDERDALE/HOLLYWOOD INTERNATIONAL AIRPORT

Branch: TW A Name: TAXIWAY A Use: TAXIWAY Area: 945,375.00 SqFt

Section: 129 of 29 From: - To: - Last Const.: 1/2/2005

Surface: AC Family: FDOT-PR-TW-AC Zone: Category: Rank: P

Area: 23,000.00 SqFt Length: 150.00 Ft Width: 100.00 Ft

Shoulder: Street Type: Grade: 0.00 Lanes: 0

Section Comments:

Last Insp. 11/30/2007 Total Samples: 1 Surveyed: 1

Date:

Conditions: PCI:84.00 |

Inspection Comments:

Sample Number: 561 Type: R Area: 5,000.00 SqFt PCI = 84

Sample Comments:

52 L 48 L

Re-inspection Report

FDOT

Report Generated Date: 3/21/2008

Site Name:

Network: FLL Name: FORT LAUDERDALE/HOLLYWOOD INTERNATIONAL AIRPORT

Branch: TW A Name: TAXIWAY A Use: TAXIWAY Area: 945,375.00 SqFt

Section: 130 of 29 From: - To: - Last Const.: 1/2/2005

Surface: AC Family: FDOT-PR-TW-AC Zone: Category: Rank: P

Area: 111,675.00 SqFt Length: 1,489.00 Ft Width: 75.00 Ft

Shoulder: Street Type: Grade: 0.00 Lanes: 0

Section Comments:

Last Insp. 11/30/2007 Total Samples: 3 Surveyed: 4

Date:

Conditions: PCI:84.00 |

Inspection Comments:

Sample Number: 364 Type: R Area: 3,750.00 SqFt PCI = 85

Sample Comments:

48 L 52 L

Sample Number: 372 Type: R Area: 3,750.00 SqFt PCI = 81

Sample Comments:

48 L 52 L

Sample Number: 379 Type: R Area: 3,750.00 SqFt PCI = 85

Sample Comments:

48 L 52 L

Sample Number: 387 Type: R Area: 3,750.00 SqFt PCI = 83

Sample Comments:

48 L 52 L

Re-inspection Report

FDOT

Report Generated Date: 3/21/2008

Site Name:

Network: FLL Name: FORT LAUDERDALE/HOLLYWOOD INTERNATIONAL AIRPORT

Branch: TW A Name: TAXIWAY A Use: TAXIWAY Area: 945,375.00 SqFt

Section: 132 of 29 From: - To: - Last Const.: 12/25/199

Surface: AC Family: FDOT-PR-TW-AC Zone: Category: Rank: P

Area: 12,500.00 SqFt Length: 150.00 Ft Width: 80.00 Ft

Shoulder: Street Type: Grade: 0.00 Lanes: 0

Section Comments:

Last Insp. 11/30/2007 Total Samples: 1 Surveyed: 1

Date:

Conditions: PCI:79.00 |

Inspection Comments:

Sample Number: 201 Type: R Area: 3,750.00 SqFt PCI = 79

Sample Comments:

52 L 50 M 50 L 48 L

Re-inspection Report

FDOT

Report Generated Date: 3/21/2008

Site Name:

Network: FLL Name: FORT LAUDERDALE/HOLLYWOOD INTERNATIONAL AIRPORT

Branch: TW A Name: TAXIWAY A Use: TAXIWAY Area: 945,375.00 SqFt

Section: 133 of 29 From: - To: - Last Const.: 12/25/199

Surface: AC Family: FDOT-PR-TW-AC Zone: Category: Rank: P

Area: 14,000.00 SqFt Length: 150.00 Ft Width: 80.00 Ft

Shoulder: Street Type: Grade: 0.00 Lanes: 0

Section Comments:

Last Insp. 12/25/1999 Total Samples: 0 Surveyed: 0

Date:

Conditions: PCI:100.00 |

Inspection Comments: Construction/Major M&R inspection record.

Sample Number: Type: Area: 0.00

<NO SAMPLE RECORDS>

Re-inspection Report

FDOT

Report Generated Date: 3/21/2008

Site Name:

Network: FLL Name: FORT LAUDERDALE/HOLLYWOOD INTERNATIONAL AIRPORT

Branch: TW A Name: TAXIWAY A Use: TAXIWAY Area: 945,375.00 SqFt

Section: 135 of 29 From: - To: - Last Const.: 1/2/2005

Surface: AAC Family: FDOT-PR-TW-AAC Zone: Category: Rank: P

Area: 62,700.00 SqFt Length: 836.00 Ft Width: 75.00 Ft

Shoulder: Street Type: Grade: 0.00 Lanes: 0

Section Comments:

Last Insp. 11/30/2007 Total Samples: 2 Surveyed: 3

Date:

Conditions: PCI:77.00 |

Inspection Comments:

Sample Number: 393 Type: R Area: 3,750.00 SqFt PCI = 78

Sample Comments:

48 L 52 L

Sample Number: 399 Type: R Area: 3,750.00 SqFt PCI = 80

Sample Comments:

48 L 52 L

Sample Number: 403 Type: R Area: 3,750.00 SqFt PCI = 74

Sample Comments:

52 L 52 M 41 L 48 L

Re-inspection Report

FDOT

Report Generated Date: 3/21/2008

Site Name:

Network: FLL Name: FORT LAUDERDALE/HOLLYWOOD INTERNATIONAL AIRPORT

Branch: TW A Name: TAXIWAY A Use: TAXIWAY Area: 945,375.00 SqFt

Section: 136 of 29 From: - To: - Last Const.: 12/25/199

Surface: AC Family: FDOT-PR-TW-AC Zone: Category: Rank: P

Area: 11,750.00 SqFt Length: 150.00 Ft Width: 75.00 Ft

Shoulder: Street Type: Grade: 0.00 Lanes: 0

Section Comments:

Last Insp. 11/30/2007 Total Samples: 1 Surveyed: 1

Date:

Conditions: PCI:76.00 |

Inspection Comments:

Sample Number: 400 Type: R Area: 5,000.00 SqFt PCI = 76

Sample Comments:

52 M 52 L 41 L 48 L

Re-inspection Report

FDOT

Report Generated Date: 3/21/2008

Site Name:

Network: FLL Name: FORT LAUDERDALE/HOLLYWOOD INTERNATIONAL AIRPORT

Branch: TW A Name: TAXIWAY A Use: TAXIWAY Area: 945,375.00 SqFt

Section: 137 of 29 From: - To: - Last Const.: 12/25/199

Surface: AC Family: FDOT-PR-TW-AC Zone: Category: Rank: P

Area: 14,000.00 SqFt Length: 150.00 Ft Width: 80.00 Ft

Shoulder: Street Type: Grade: 0.00 Lanes: 0

Section Comments:

Last Insp. 11/30/2007 Total Samples: 1 Surveyed: 1

Date:

Conditions: PCI:80.00 |

Inspection Comments:

Sample Number: 501 Type: R Area: 3,750.00 SqFt PCI = 80

Sample Comments:

45 L 48 L 52 L

Re-inspection Report

FDOT

Report Generated Date: 3/21/2008

Site Name:

Network: FLL Name: FORT LAUDERDALE/HOLLYWOOD INTERNATIONAL AIRPORT

Branch: TW A Name: TAXIWAY A Use: TAXIWAY Area: 945,375.00 SqFt

Section: 140 of 29 From: - To: - Last Const.: 1/2/2005

Surface: AC Family: FDOT-PR-TW-AC Zone: Category: Rank: P

Area: 127,125.00 SqFt Length: 1,695.00 Ft Width: 75.00 Ft

Shoulder: Street Type: Grade: 0.00 Lanes: 0

Section Comments:

Last Insp. 11/30/2007 Total Samples: 3 Surveyed: 4

Date:

Conditions: PCI:80.00 |

Inspection Comments:

Sample Number: 413 Type: R Area: 3,750.00 SqFt PCI = 80

Sample Comments:

52 L 48 L

Sample Number: 420 Type: R Area: 3,750.00 SqFt PCI = 81

Sample Comments:

52 L 48 L

Sample Number: 429 Type: R Area: 3,750.00 SqFt PCI = 75

Sample Comments:

48 L 52 L

Sample Number: 445 Type: R Area: 3,750.00 SqFt PCI = 84

Sample Comments:

48 L 52 L

Re-inspection Report

FDOT

Report Generated Date: 3/21/2008

Site Name:

Network: FLL Name: FORT LAUDERDALE/HOLLYWOOD INTERNATIONAL AIRPORT

Branch: TW A Name: TAXIWAY A Use: TAXIWAY Area: 945,375.00 SqFt

Section: 141 of 29 From: - To: - Last Const.: 12/25/199

Surface: AC Family: FDOT-PR-TW-AC Zone: Category: Rank: P

Area: 14,000.00 SqFt Length: 150.00 Ft Width: 80.00 Ft

Shoulder: Street Type: Grade: 0.00 Lanes: 0

Section Comments:

Last Insp. 11/30/2007 Total Samples: 1 Surveyed: 1

Date:

Conditions: PCI:84.00 |

Inspection Comments:

Sample Number: 600 Type: R Area: 6,250.00 SqFt PCI = 84

Sample Comments:

52 L 48 L

Re-inspection Report

FDOT

Report Generated Date: 3/21/2008

Site Name:

Network: FLL Name: FORT LAUDERDALE/HOLLYWOOD INTERNATIONAL AIRPORT

Branch: TW A Name: TAXIWAY A Use: TAXIWAY Area: 945,375.00 SqFt

Section: 142 of 29 From: - To: - Last Const.: 1/2/2005

Surface: AC Family: FDOT-PR-TW-AC Zone: Category: Rank: P

Area: 17,250.00 SqFt Length: 230.00 Ft Width: 75.00 Ft

Shoulder: Street Type: Grade: 0.00 Lanes: 0

Section Comments:

Last Insp. 11/30/2007 Total Samples: 1 Surveyed: 1

Date:

Conditions: PCI:79.00 |

Inspection Comments:

Sample Number: 439 Type: R Area: 3,750.00 SqFt PCI = 79

Sample Comments:

48 L 52 L

Re-inspection Report

FDOT

Report Generated Date: 3/21/2008

Site Name:

Network: FLL Name: FORT LAUDERDALE/HOLLYWOOD INTERNATIONAL AIRPORT

Branch: TW A Name: TAXIWAY A Use: TAXIWAY Area: 945,375.00 SqFt

Section: 143 of 29 From: - To: - Last Const.: 12/25/199

Surface: AC Family: FDOT-PR-TW-AC Zone: Category: Rank: P

Area: 14,000.00 SqFt Length: 150.00 Ft Width: 80.00 Ft

Shoulder: Street Type: Grade: 0.00 Lanes: 0

Section Comments:

Last Insp. 12/25/1999 Total Samples: 0 Surveyed: 0

Date:

Conditions: PCI:100.00 |

Inspection Comments: Construction/Major M&R inspection record.

Sample Number: Type: Area: 0.00

<NO SAMPLE RECORDS>

Re-inspection Report

FDOT

Report Generated Date: 3/21/2008

Site Name:

Network: FLL Name: FORT LAUDERDALE/HOLLYWOOD INTERNATIONAL AIRPORT

Branch: TW A Name: TAXIWAY A Use: TAXIWAY Area: 945,375.00 SqFt

Section: 144 of 29 From: - To: - Last Const.: 12/25/199

Surface: AC Family: FDOT-PR-TW-AC Zone: Category: Rank: P

Area: 11,750.00 SqFt Length: 150.00 Ft Width: 75.00 Ft

Shoulder: Street Type: Grade: 0.00 Lanes: 0

Section Comments:

Last Insp. 12/25/1999 Total Samples: 0 Surveyed: 0

Date:

Conditions: PCI:100.00 |

Inspection Comments: Construction/Major M&R inspection record.

Sample Number: Type: Area: 0.00

<NO SAMPLE RECORDS>

Re-inspection Report

FDOT

Report Generated Date: 3/21/2008

Site Name:

Network: FLL Name: FORT LAUDERDALE/HOLLYWOOD INTERNATIONAL AIRPORT

Branch: TW A Name: TAXIWAY A Use: TAXIWAY Area: 945,375.00 SqFt

Section: 146 of 29 From: - To: - Last Const.: 12/25/199

Surface: AC Family: FDOT-PR-TW-AC Zone: Category: Rank: P

Area: 8,530.00 SqFt Length: 130.00 Ft Width: 50.00 Ft

Shoulder: Street Type: Grade: 0.00 Lanes: 0

Section Comments:

Last Insp. 12/25/1999 Total Samples: 0 Surveyed: 0

Date:

Conditions: PCI:100.00 |

Inspection Comments: Construction/Major M&R inspection record.

Sample Number: Type: Area: 0.00

<NO SAMPLE RECORDS>

Re-inspection Report

FDOT

Report Generated Date: 3/21/2008

Site Name:

Network: FLL Name: FORT LAUDERDALE/HOLLYWOOD INTERNATIONAL AIRPORT

Branch: TW A Name: TAXIWAY A Use: TAXIWAY Area: 945,375.00 SqFt

Section: 155 of 29 From: - To: - Last Const.: 1/2/2005

Surface: AAC Family: FDOT-PR-TW-AAC Zone: Category: Rank: P

Area: 48,750.00 SqFt Length: 650.00 Ft Width: 75.00 Ft

Shoulder: Street Type: Grade: 0.00 Lanes: 0

Section Comments:

Last Insp. 11/30/2007 Total Samples: 12 Surveyed: 3

Date:

Conditions: PCI:79.00 |

Inspection Comments:

Sample Number: 448 Type: R Area: 3,750.00 SqFt PCI = 79

Sample Comments:

48 L 52 L

Sample Number: 451 Type: R Area: 3,750.00 SqFt PCI = 80

Sample Comments:

48 L 52 L

Sample Number: 457 Type: R Area: 3,750.00 SqFt PCI = 80

Sample Comments:

52 L 48 L

Re-inspection Report

FDOT

Report Generated Date: 3/21/2008

Site Name:

Network: FLL Name: FORT LAUDERDALE/HOLLYWOOD INTERNATIONAL AIRPORT

Branch: TW A Name: TAXIWAY A Use: TAXIWAY Area: 945,375.00 SqFt

Section: 156 of 29 From: - To: - Last Const.: 12/25/199

Surface: AC Family: FDOT-PR-TW-AC Zone: Category: Rank: P

Area: 8,530.00 SqFt Length: 130.00 Ft Width: 50.00 Ft

Shoulder: Street Type: Grade: 0.00 Lanes: 0

Section Comments:

Last Insp. 12/25/1999 Total Samples: 0 Surveyed: 0

Date:

Conditions: PCI:100.00 |

Inspection Comments: Construction/Major M&R inspection record.

Sample Number: Type: Area: 0.00

<NO SAMPLE RECORDS>

Re-inspection Report

FDOT

Report Generated Date: 3/21/2008

Site Name:

Network: FLL Name: FORT LAUDERDALE/HOLLYWOOD INTERNATIONAL AIRPORT

Branch: TW A Name: TAXIWAY A Use: TAXIWAY Area: 945,375.00 SqFt

Section: 157 of 29 From: - To: - Last Const.: 1/2/2005

Surface: AC Family: FDOT-PR-TW-AC Zone: Category: Rank: P

Area: 98,620.00 SqFt Length: 1,100.00 Ft Width: 75.00 Ft

Shoulder: Street Type: Grade: 0.00 Lanes: 0

Section Comments:

Last Insp. 11/30/2007 Total Samples: 25 Surveyed: 4

Date:

Conditions: PCI:83.00 |

Inspection Comments:

Sample Number: 205 Type: R Area: 5,500.00 SqFt PCI = 95

Sample Comments:

52 L

Sample Number: 462 Type: R Area: 3,750.00 SqFt PCI = 82

Sample Comments:

48 L 52 L

Sample Number: 470 Type: R Area: 3,750.00 SqFt PCI = 82

Sample Comments:

52 L 48 L

Sample Number: 477 Type: R Area: 5,000.00 SqFt PCI = 73

Sample Comments:

52 L 52 M 42 L 48 L

Re-inspection Report

FDOT

Report Generated Date: 3/21/2008

Site Name:

Network: FLL Name: FORT LAUDERDALE/HOLLYWOOD INTERNATIONAL AIRPORT

Branch: TW A Name: TAXIWAY A Use: TAXIWAY Area: 945,375.00 SqFt

Section: 160 of 29 From: - To: - Last Const.: 1/2/2005

Surface: AC Family: FDOT-PR-TW-AC Zone: Category: Rank: P

Area: 21,180.00 SqFt Length: 200.00 Ft Width: 75.00 Ft

Shoulder: Street Type: Grade: 0.00 Lanes: 0

Section Comments:

Last Insp. 11/30/2007 Total Samples: 5 Surveyed: 2

Date:

Conditions: PCI:96.00 |

Inspection Comments:

Sample Number: 200 Type: R Area: 5,000.00 SqFt PCI = 98

Sample Comments:

50 L

Sample Number: 202 Type: R Area: 5,000.00 SqFt PCI = 94

Sample Comments:

48 L 50 L

Re-inspection Report

FDOT

Report Generated Date: 3/21/2008

Site Name:

Network: FLL Name: FORT LAUDERDALE/HOLLYWOOD INTERNATIONAL AIRPORT

Branch: TW A Name: TAXIWAY A Use: TAXIWAY Area: 945,375.00 SqFt

Section: 195 of 29 From: - To: - Last Const.: 1/1/1989

Surface: AAC Family: FDOT-PR-TW-AAC Zone: Category: Rank: P

Area: 18,500.00 SqFt Length: 150.00 Ft Width: 100.00 Ft

Shoulder: Street Type: Grade: 0.00 Lanes: 0

Section Comments:

Last Insp. 11/30/2007 Total Samples: 1 Surveyed: 1

Date:

Conditions: PCI:84.00 |

Inspection Comments:

Sample Number: 102 Type: R Area: 5,000.00 SqFt PCI = 84

Sample Comments:

52 L 48 L

Re-inspection Report

FDOT

Report Generated Date: 3/21/2008

Site Name:

Network: FLL Name: FORT LAUDERDALE/HOLLYWOOD INTERNATIONAL AIRPORT

Branch: TW A Name: TAXIWAY A Use: TAXIWAY Area: 945,375.00 SqFt

Section: 197 of 29 From: - To: - Last Const.: 1/1/1973

Surface: AC Family: FDOT-PR-TW-AC Zone: Category: Rank: P

Area: 6,000.00 SqFt Length: 150.00 Ft Width: 40.00 Ft

Shoulder: Street Type: Grade: 0.00 Lanes: 0

Section Comments:

Last Insp. 11/30/2007 Total Samples: 1 Surveyed: 1

Date:

Conditions: PCI:85.00 |

Inspection Comments:

Sample Number: 100 Type: R Area: 5,000.00 SqFt PCI = 85

Sample Comments:

52 L 48 L

Re-inspection Report

FDOT

Report Generated Date: 3/21/2008

Site Name:

Network: FLL Name: FORT LAUDERDALE/HOLLYWOOD INTERNATIONAL AIRPORT

Branch: TW A Name: TAXIWAY A Use: TAXIWAY Area: 945,375.00 SqFt

Section: 198 of 29 From: - To: - Last Const.: 1/1/1973

Surface: AC Family: FDOT-PR-TW-AC Zone: Category: Rank: P

Area: 5,000.00 SqFt Length: 200.00 Ft Width: 25.00 Ft

Shoulder: Street Type: Grade: 0.00 Lanes: 0

Section Comments:

Last Insp. 11/30/2007 Total Samples: 1 Surveyed: 1

Date:

Conditions: PCI:85.00 |

Inspection Comments:

Sample Number: 300 Type: R Area: 5,000.00 SqFt PCI = 85

Sample Comments:

48 L 52 L

Re-inspection Report

FDOT

Report Generated Date: 3/21/2008

Site Name:

Network: FLL Name: FORT LAUDERDALE/HOLLYWOOD INTERNATIONAL AIRPORT

Branch: TW A1 Name: TAXIWAY A1 Use: TAXIWAY Area: 45,300.00 SqFt

Section: 165 of 3 From: - To: - Last Const.: 1/1/1989

Surface: AC Family: FDOT-PR-TW-AC Zone: Category: Rank: P

Area: 5,000.00 SqFt Length: 125.00 Ft Width: 40.00 Ft

Shoulder: Street Type: Grade: 0.00 Lanes: 0

Section Comments:

Last Insp. 11/30/2007 Total Samples: 3 Surveyed: 1

Date:

Conditions: PCI:62.00 |

Inspection Comments:

Sample Number: 405 Type: R Area: 3,750.00 SqFt PCI = 62

Sample Comments:

52 L 48 M 52 M 56 L 48 L

Re-inspection Report

FDOT

Report Generated Date: 3/21/2008

Site Name:

Network: FLL Name: FORT LAUDERDALE/HOLLYWOOD INTERNATIONAL AIRPORT

Branch: TW A1 Name: TAXIWAY A1 Use: TAXIWAY Area: 45,300.00 SqFt

Section: 170 of 3 From: - To: - Last Const.: 1/1/1989

Surface: AAC Family: FDOT-PR-TW-AAC Zone: Category: Rank: P

Area: 4,500.00 SqFt Length: 100.00 Ft Width: 45.00 Ft

Shoulder: Street Type: Grade: 0.00 Lanes: 0

Section Comments:

Last Insp. 11/30/2007 Total Samples: 1 Surveyed: 1

Date:

Conditions: PCI:53.00 |

Inspection Comments:

Sample Number: 505 Type: R Area: 2,500.00 SqFt PCI = 53

Sample Comments:

48 M 56 L 52 L 48 L 43 L 52 M

Re-inspection Report

FDOT

Report Generated Date: 3/21/2008

Site Name:

Network: FLL Name: FORT LAUDERDALE/HOLLYWOOD INTERNATIONAL AIRPORT

Branch: TW A1 Name: TAXIWAY A1 Use: TAXIWAY Area: 45,300.00 SqFt

Section: 175 of 3 From: - To: - Last Const.: 1/2/2005

Surface: AC Family: FDOT-PR-TW-AC Zone: Category: Rank: P

Area: 35,800.00 SqFt Length: 250.00 Ft Width: 100.00 Ft

Shoulder: Street Type: Grade: 0.00 Lanes: 0

Section Comments:

Last Insp. 11/30/2007 Total Samples: 9 Surveyed: 2

Date:

Conditions: PCI:85.00 |

Inspection Comments:

Sample Number: 502 Type: R Area: 6,250.00 SqFt PCI = 90

Sample Comments:

52 M 52 L

Sample Number: 600 Type: R Area: 5,000.00 SqFt PCI = 78

Sample Comments:

48 L 52 M 52 L

Re-inspection Report

FDOT

Report Generated Date: 3/21/2008

Site Name:

Network: FLL Name: FORT LAUDERDALE/HOLLYWOOD INTERNATIONAL AIRPORT

Branch: TW A4 Name: TAXIWAY A4 Use: TAXIWAY Area: 58,200.00 SqFt

Section: 180 of 2 From: - To: - Last Const.: 1/2/2005

Surface: AAC Family: FDOT-PR-TW-AAC Zone: Category: Rank: P

Area: 37,000.00 SqFt Length: 250.00 Ft Width: 120.00 Ft

Shoulder: Street Type: Grade: 0.00 Lanes: 0

Section Comments:

Last Insp. 11/30/2007 Total Samples: 1 Surveyed: 1

Date:

Conditions: PCI:78.00 |

Inspection Comments:

Sample Number: 305 Type: R Area: 7,500.00 SqFt PCI = 78

Sample Comments:

48 L 52 L 52 M

Re-inspection Report

FDOT

Report Generated Date: 3/21/2008

Site Name:

Network: FLL Name: FORT LAUDERDALE/HOLLYWOOD INTERNATIONAL AIRPORT

Branch: TW A4 Name: TAXIWAY A4 Use: TAXIWAY Area: 58,200.00 SqFt

Section: 185 of 2 From: - To: - Last Const.: 1/2/2005

Surface: AAC Family: FDOT-PR-TW-AAC Zone: Category: Rank: P

Area: 21,200.00 SqFt Length: 150.00 Ft Width: 125.00 Ft

Shoulder: Street Type: Grade: 0.00 Lanes: 0

Section Comments:

Last Insp. 11/30/2007 Total Samples: 5 Surveyed: 2

Date:

Conditions: PCI:93.00 |

Inspection Comments:

Sample Number: 300 Type: R Area: 6,250.00 SqFt PCI = 91

Sample Comments:

52 L 48 L

Sample Number: 302 Type: R Area: 4,000.00 SqFt PCI = 94

Sample Comments:

52 L 52 M

Re-inspection Report

FDOT

Report Generated Date: 3/21/2008

Site Name:

Network: FLL Name: FORT LAUDERDALE/HOLLYWOOD INTERNATIONAL AIRPORT

Branch: TW A5 Name: TAXIWAY A5 Use: TAXIWAY Area: 51,800.00 SqFt

Section: 190 of 1 From: - To: - Last Const.: 1/2/2005

Surface: AAC Family: FDOT-PR-TW-AAC Zone: Category: Rank: P

Area: 51,800.00 SqFt Length: 340.00 Ft Width: 125.00 Ft

Shoulder: Street Type: Grade: 0.00 Lanes: 0

Section Comments:

Last Insp. 11/30/2007 Total Samples: 13 Surveyed: 2

Date:

Conditions: PCI:86.00 |

Inspection Comments:

Sample Number: 902 Type: R Area: 5,000.00 SqFt PCI = 98

Sample Comments:

52 L

Sample Number: 904 Type: R Area: 6,000.00 SqFt PCI = 76

Sample Comments:

52 L 50 L 48 L 50 M

Re-inspection Report

FDOT

Report Generated Date: 3/21/2008

Site Name:

Network: FLL Name: FORT LAUDERDALE/HOLLYWOOD INTERNATIONAL AIRPORT

Branch: TW B Name: TAXIWAY B Use: TAXIWAY Area: 684,961.00 SqFt

Section: 205 of 14 From: - To: - Last Const.: 1/2/2005

Surface: AAC Family: FDOT-PR-TW-AAC Zone: Category: Rank: T

Area: 70,850.00 SqFt Length: 650.00 Ft Width: 100.00 Ft

Shoulder: Street Type: Grade: 0.00 Lanes: 0

Section Comments:

Last Insp. 11/30/2007 Total Samples: 2 Surveyed: 4

Date:

Conditions: PCI:83.00 |

Inspection Comments:

Sample Number: 204 Type: R Area: 3,750.00 SqFt PCI = 84

Sample Comments:

52 L 42 L

Sample Number: 507 Type: R Area: 3,750.00 SqFt PCI = 100

Sample Comments:

<NO DISTRESSES>

Sample Number: 513 Type: R Area: 3,750.00 SqFt PCI = 69

Sample Comments:

53 L 48 L

Sample Number: 518 Type: R Area: 3,750.00 SqFt PCI = 78

Sample Comments:

53 L

Re-inspection Report

FDOT

Report Generated Date: 3/21/2008

Site Name:

Network: FLL Name: FORT LAUDERDALE/HOLLYWOOD INTERNATIONAL AIRPORT

Branch: TW B Name: TAXIWAY B Use: TAXIWAY Area: 684,961.00 SqFt

Section: 210 of 14 From: - To: - Last Const.: 1/2/2005

Surface: AAC Family: FDOT-PR-TW-AAC Zone: Category: Rank: P

Area: 124,919.00 SqFt Length: 1,660.00 Ft Width: 75.00 Ft

Shoulder: Street Type: Grade: 0.00 Lanes: 0

Section Comments:

Last Insp. 11/30/2007 Total Samples: 33 Surveyed: 5

Date:

Conditions: PCI:92.00 |

Inspection Comments:

Sample Number: 524 Type: R Area: 3,750.00 SqFt PCI = 100

Sample Comments:

<NO DISTRESSES>

Sample Number: 530 Type: R Area: 3,750.00 SqFt PCI = 95

Sample Comments:

52 L

Sample Number: 538 Type: R Area: 3,750.00 SqFt PCI = 81

Sample Comments:

53 L 50 L

Sample Number: 549 Type: R Area: 3,750.00 SqFt PCI = 95

Sample Comments:

52 L 45 L

Sample Number: 553 Type: R Area: 3,750.00 SqFt PCI = 87

Sample Comments:

52 L 42 L

Re-inspection Report

FDOT

Report Generated Date: 3/21/2008

Site Name:

Network: FLL Name: FORT LAUDERDALE/HOLLYWOOD INTERNATIONAL AIRPORT

Branch: TW B Name: TAXIWAY B Use: TAXIWAY Area: 684,961.00 SqFt

Section: 215 of 14 From: - To: - Last Const.: 1/2/2005

Surface: AAC Family: FDOT-PR-TW-AAC Zone: Category: Rank: P

Area: 29,192.00 SqFt Length: 235.00 Ft Width: 102.00 Ft

Shoulder: Street Type: Grade: 0.00 Lanes: 0

Section Comments:

NOTE: * Pre-Construction PCI *****

Last Insp. 10/11/1999 Total Samples: 8 Surveyed: 2

Date:

Conditions: PCI:85.00 |

Inspection Comments: IMPORTED FROM AIRPAV

Sample Number: 558 Type: R Area: 5,000.00 SqFt PCI = 80

Sample Comments:

45 L 48 L

Sample Number: 560 Type: R Area: 5,000.00 SqFt PCI = 89

Sample Comments:

45 L 48 L 50 L

Re-inspection Report

FDOT

Report Generated Date: 3/21/2008

Site Name:

Network: FLL Name: FORT LAUDERDALE/HOLLYWOOD INTERNATIONAL AIRPORT

Branch: TW B Name: TAXIWAY B Use: TAXIWAY Area: 684,961.00 SqFt

Section: 218 of 14 From: - To: - Last Const.: 1/1/1989

Surface: AAC Family: FDOT-PR-TW-AAC Zone: Category: Rank: P

Area: 12,050.00 SqFt Length: 100.00 Ft Width: 75.00 Ft

Shoulder: Street Type: Grade: 0.00 Lanes: 0

Section Comments:

Last Insp. 1/1/1989 Total Samples: 0 Surveyed: 0

Date:

Conditions: PCI:100.00 |

Inspection Comments: Construction/Major M&R inspection record.

Sample Number: Type: Area: 0.00

<NO SAMPLE RECORDS>

Re-inspection Report

FDOT

Report Generated Date: 3/21/2008

Site Name:

Network: FLL Name: FORT LAUDERDALE/HOLLYWOOD INTERNATIONAL AIRPORT

Branch: TW B Name: TAXIWAY B Use: TAXIWAY Area: 684,961.00 SqFt

Section: 220 of 14 From: - To: - Last Const.: 1/1/1989

Surface: AAC Family: FDOT-PR-TW-AAC Zone: Category: Rank: P

Area: 11,250.00 SqFt Length: 150.00 Ft Width: 75.00 Ft

Shoulder: Street Type: Grade: 0.00 Lanes: 0

Section Comments:

Last Insp. 11/30/2007 Total Samples: 6 Surveyed: 1

Date:

Conditions: PCI:96.00 |

Inspection Comments:

Sample Number: 570 Type: R Area: 3,750.00 SqFt PCI = 96

Sample Comments:

45 L

Re-inspection Report

FDOT

Report Generated Date: 3/21/2008

Site Name:

Network: FLL Name: FORT LAUDERDALE/HOLLYWOOD INTERNATIONAL AIRPORT

Branch: TW B Name: TAXIWAY B Use: TAXIWAY Area: 684,961.00 SqFt

Section: 225 of 14 From: - To: - Last Const.: 1/1/1989

Surface: AAC Family: FDOT-PR-TW-AAC Zone: Category: Rank: P

Area: 8,250.00 SqFt Length: 110.00 Ft Width: 75.00 Ft

Shoulder: Street Type: Grade: 0.00 Lanes: 0

Section Comments:

Last Insp. 11/30/2007 Total Samples: 21 Surveyed: 4

Date:

Conditions: PCI:63.00 |

Inspection Comments:

Sample Number: 573 Type: R Area: 3,750.00 SqFt PCI = 62

Sample Comments:

45 L 52 L 56 L

Sample Number: 578 Type: R Area: 3,750.00 SqFt PCI = 68

Sample Comments:

43 L 48 L 52 L

Sample Number: 586 Type: R Area: 3,750.00 SqFt PCI = 60

Sample Comments:

52 L 56 L 43 L 48 L

Sample Number: 592 Type: R Area: 3,750.00 SqFt PCI = 60

Sample Comments:

43 L 48 L 52 L 56 L

Re-inspection Report

FDOT

Report Generated Date: 3/21/2008

Site Name:

Network: FLL Name: FORT LAUDERDALE/HOLLYWOOD INTERNATIONAL AIRPORT

Branch: TW B Name: TAXIWAY B Use: TAXIWAY Area: 684,961.00 SqFt

Section: 230 of 14 From: - To: - Last Const.: 1/1/1989

Surface: AAC Family: FDOT-PR-TW-AAC Zone: Category: Rank: P

Area: 48,750.00 SqFt Length: 650.00 Ft Width: 75.00 Ft

Shoulder: Street Type: Grade: 0.00 Lanes: 0

Section Comments:

Last Insp. 11/30/2007 Total Samples: 12 Surveyed: 3

Date:

Conditions: PCI:58.00 |

Inspection Comments:

Sample Number: 594 Type: R Area: 3,750.00 SqFt PCI = 57

Sample Comments:

48 L 52 L 43 L 56 L

Sample Number: 599 Type: R Area: 3,750.00 SqFt PCI = 60

Sample Comments:

43 L 48 L 50 L 52 L

Sample Number: 604 Type: R Area: 3,750.00 SqFt PCI = 57

Sample Comments:

52 L 56 L 48 L 48 M

Re-inspection Report

FDOT

Report Generated Date: 3/21/2008

Site Name:

Network: FLL Name: FORT LAUDERDALE/HOLLYWOOD INTERNATIONAL AIRPORT

Branch: TW B Name: TAXIWAY B Use: TAXIWAY Area: 684,961.00 SqFt

Section: 233 of 14 From: - To: - Last Const.: 1/1/1989

Surface: AAC Family: FDOT-PR-TW-AAC Zone: Category: Rank: P

Area: 16,875.00 SqFt Length: 225.00 Ft Width: 75.00 Ft

Shoulder: Street Type: Grade: 0.00 Lanes: 0

Section Comments:

Last Insp. 11/30/2007 Total Samples: 4 Surveyed: 1

Date:

Conditions: PCI:54.00 |

Inspection Comments:

Sample Number: 609 Type: R Area: 3,750.00 SqFt PCI = 54

Sample Comments:

52 M 50 M 52 L 43 L 48 L

Re-inspection Report

FDOT

Report Generated Date: 3/21/2008

Site Name:

Network: FLL Name: FORT LAUDERDALE/HOLLYWOOD INTERNATIONAL AIRPORT

Branch: TW B Name: TAXIWAY B Use: TAXIWAY Area: 684,961.00 SqFt

Section: 235 of 14 From: - To: - Last Const.: 1/1/1989

Surface: AAC Family: FDOT-PR-TW-AAC Zone: Category: Rank: P

Area: 103,125.00 SqFt Length: 1,375.00 Ft Width: 75.00 Ft

Shoulder: Street Type: Grade: 0.00 Lanes: 0

Section Comments:

Last Insp. 11/30/2007 Total Samples: 26 Surveyed: 4

Date:

Conditions: PCI:50.00 |

Inspection Comments:

Sample Number: 616 Type: R Area: 3,750.00 SqFt PCI = 56

Sample Comments:

41 L 48 L 52 L

Sample Number: 621 Type: R Area: 3,750.00 SqFt PCI = 56

Sample Comments:

52 L 52 M 50 L 48 L

Sample Number: 626 Type: R Area: 3,750.00 SqFt PCI = 43

Sample Comments:

52 L 41 L 48 L

Sample Number: 631 Type: R Area: 3,750.00 SqFt PCI = 45

Sample Comments:

48 M 52 L 43 M 48 L 41 L

Re-inspection Report

FDOT

Report Generated Date: 3/21/2008

Site Name:

Network: FLL Name: FORT LAUDERDALE/HOLLYWOOD INTERNATIONAL AIRPORT

Branch: TW B Name: TAXIWAY B Use: TAXIWAY Area: 684,961.00 SqFt

Section: 240 of 14 From: - To: - Last Const.: 1/1/1989

Surface: AAC Family: FDOT-PR-TW-AAC Zone: Category: Rank: P

Area: 22,500.00 SqFt Length: 300.00 Ft Width: 75.00 Ft

Shoulder: Street Type: Grade: 0.00 Lanes: 0

Section Comments:

Last Insp. 11/30/2007 Total Samples: 6 Surveyed: 2

Date:

Conditions: PCI:59.00 |

Inspection Comments:

Sample Number: 638 Type: R Area: 3,750.00 SqFt PCI = 49

Sample Comments:

48 L 52 L 41 L

Sample Number: 642 Type: R Area: 3,750.00 SqFt PCI = 68

Sample Comments:

48 M 48 L 52 L

Re-inspection Report

FDOT

Report Generated Date: 3/21/2008

Site Name:

Network: FLL Name: FORT LAUDERDALE/HOLLYWOOD INTERNATIONAL AIRPORT

Branch: TW B Name: TAXIWAY B Use: TAXIWAY Area: 684,961.00 SqFt

Section: 245 of 14 From: - To: - Last Const.: 1/1/1989

Surface: AAC Family: FDOT-PR-TW-AAC Zone: Category: Rank: P

Area: 60,000.00 SqFt Length: 800.00 Ft Width: 75.00 Ft

Shoulder: Street Type: Grade: 0.00 Lanes: 0

Section Comments:

Last Insp. 11/30/2007 Total Samples: 15 Surveyed: 2

Date:

Conditions: PCI:54.00 |

Inspection Comments:

Sample Number: 652 Type: R Area: 3,750.00 SqFt PCI = 52

Sample Comments:

48 M 41 L 52 L 48 L

Sample Number: 658 Type: R Area: 3,750.00 SqFt PCI = 55

Sample Comments:

52 M 48 M 52 L 48 L 45 L

Re-inspection Report

FDOT

Report Generated Date: 3/21/2008

Site Name:

Network: FLL Name: FORT LAUDERDALE/HOLLYWOOD INTERNATIONAL AIRPORT

Branch: TW B Name: TAXIWAY B Use: TAXIWAY Area: 684,961.00 SqFt

Section: 250 of 14 From: - To: - Last Const.: 1/1/1989

Surface: AC Family: FDOT-PR-TW-AC Zone: Category: Rank: P

Area: 91,900.00 SqFt Length: 1,100.00 Ft Width: 75.00 Ft

Shoulder: Street Type: Grade: 0.00 Lanes: 0

Section Comments:

Last Insp. 11/30/2007 Total Samples: 30 Surveyed: 4

Date:

Conditions: PCI:49.00 |

Inspection Comments:

Sample Number: 662 Type: R Area: 3,750.00 SqFt PCI = 60

Sample Comments:

48 L 48 M 41 L 45 L 52 L

Sample Number: 666 Type: R Area: 3,750.00 SqFt PCI = 63

Sample Comments:

52 M 48 L 52 L 56 L

Sample Number: 670 Type: R Area: 3,750.00 SqFt PCI = 37

Sample Comments:

55 L 52 L 48 L 41 L 45 L

Sample Number: 677 Type: R Area: 5,000.00 SqFt PCI = 40

Sample Comments:

41 L 48 L 52 L 48 M

Re-inspection Report

FDOT

Report Generated Date: 3/21/2008

Site Name:

Network: FLL Name: FORT LAUDERDALE/HOLLYWOOD INTERNATIONAL AIRPORT

Branch: TW B Name: TAXIWAY B Use: TAXIWAY Area: 684,961.00 SqFt

Section: 252 of 14 From: - To: - Last Const.: 1/2/2005

Surface: AC Family: FDOT-PR-TW-AC Zone: Category: Rank: P

Area: 26,500.00 SqFt Length: 250.00 Ft Width: 100.00 Ft

Shoulder: Street Type: Grade: 0.00 Lanes: 0

Section Comments:

Last Insp. 11/30/2007 Total Samples: 1 Surveyed: 1

Date:

Conditions: PCI:100.00 |

Inspection Comments:

Sample Number: 202 Type: R Area: 5,000.00 SqFt PCI = 100

Sample Comments:

<NO DISTRESSES>

Re-inspection Report

FDOT

Report Generated Date: 3/21/2008

Site Name:

Network: FLL Name: FORT LAUDERDALE/HOLLYWOOD INTERNATIONAL AIRPORT

Branch: TW B Name: TAXIWAY B Use: TAXIWAY Area: 684,961.00 SqFt

Section: 255 of 14 From: - To: - Last Const.: 1/2/2005

Surface: AC Family: FDOT-PR-TW-AC Zone: Category: Rank: P

Area: 58,800.00 SqFt Length: 320.00 Ft Width: 165.00 Ft

Shoulder: Street Type: Grade: 0.00 Lanes: 0

Section Comments:

Last Insp. 11/30/2007 Total Samples: 15 Surveyed: 3

Date:

Conditions: PCI:82.00 |

Inspection Comments:

Sample Number: 301 Type: R Area: 5,000.00 SqFt PCI = 82

Sample Comments:

52 M 52 L

Sample Number: 303 Type: R Area: 5,000.00 SqFt PCI = 79

Sample Comments:

52 H 48 L 50 L 52 L

Sample Number: 404 Type: R Area: 3,500.00 SqFt PCI = 86

Sample Comments:

48 L 50 L 41 L

Re-inspection Report

FDOT

Report Generated Date: 3/21/2008

Site Name:

Network: FLL Name: FORT LAUDERDALE/HOLLYWOOD INTERNATIONAL AIRPORT

Branch: TW B1 Name: TAXIWAY B1 Use: TAXIWAY Area: 42,000.00 SqFt

Section: 260 of 1 From: - To: - Last Const.: 1/2/2005

Surface: AAC Family: FDOT-PR-TW-AAC Zone: Category: Rank: P

Area: 42,000.00 SqFt Length: 350.00 Ft Width: 110.00 Ft

Shoulder: Street Type: Grade: 0.00 Lanes: 0

Section Comments:

Last Insp. 11/30/2007 Total Samples: 11 Surveyed: 3

Date:

Conditions: PCI:96.00 |

Inspection Comments:

Sample Number: 700 Type: R Area: 5,000.00 SqFt PCI = 99

Sample Comments:

52 L

Sample Number: 802 Type: R Area: 5,500.00 SqFt PCI = 98

Sample Comments:

50 L

Sample Number: 806 Type: R Area: 4,000.00 SqFt PCI = 88

Sample Comments:

52 M 48 L 52 L

Re-inspection Report

FDOT

Report Generated Date: 3/21/2008

Site Name:

Network: FLL Name: FORT LAUDERDALE/HOLLYWOOD INTERNATIONAL AIRPORT

Branch: TW B2 Name: TAXIWAY B2 Use: TAXIWAY Area: 97,100.00 SqFt

Section: 265 of 1 From: - To: - Last Const.: 1/2/2005

Surface: AC Family: FDOT-PR-TW-AC Zone: Category: Rank: P

Area: 97,100.00 SqFt Length: 600.00 Ft Width: 100.00 Ft

Shoulder: Street Type: Grade: 0.00 Lanes: 0

Section Comments:

Last Insp. 11/30/2007 Total Samples: 24 Surveyed: 3

Date:

Conditions: PCI:97.00 |

Inspection Comments:

Sample Number: 103 Type: R Area: 5,500.00 SqFt PCI = 96

Sample Comments:

52 L

Sample Number: 106 Type: R Area: 5,000.00 SqFt PCI = 97

Sample Comments:

52 L

Sample Number: 109 Type: R Area: 5,000.00 SqFt PCI = 98

Sample Comments:

50 L

Re-inspection Report

FDOT

Report Generated Date: 3/21/2008

Site Name:

Network: FLL Name: FORT LAUDERDALE/HOLLYWOOD INTERNATIONAL AIRPORT

Branch: TW B3 Name: TAXIWAY B3 Use: TAXIWAY Area: 102,605.00 SqFt

Section: 270 of 3 From: - To: - Last Const.: 1/1/1989

Surface: AAC Family: FDOT-PR-TW-AAC Zone: Category: Rank: P

Area: 29,500.00 SqFt Length: 250.00 Ft Width: 100.00 Ft

Shoulder: Street Type: Grade: 0.00 Lanes: 0

Section Comments:

Last Insp. 11/30/2007 Total Samples: 9 Surveyed: 1

Date:

Conditions: PCI:62.00 |

Inspection Comments:

Sample Number: 200 Type: R Area: 5,000.00 SqFt PCI = 62

Sample Comments:

48 M 48 L 52 L

Re-inspection Report

FDOT

Report Generated Date: 3/21/2008

Site Name:

Network: FLL Name: FORT LAUDERDALE/HOLLYWOOD INTERNATIONAL AIRPORT

Branch: TW B3 Name: TAXIWAY B3 Use: TAXIWAY Area: 102,605.00 SqFt

Section: 275 of 3 From: - To: - Last Const.: 1/2/2005

Surface: AAC Family: FDOT-PR-TW-AAC Zone: Category: Rank: P

Area: 54,000.00 SqFt Length: 450.00 Ft Width: 100.00 Ft

Shoulder: Street Type: Grade: 0.00 Lanes: 0

Section Comments:

Last Insp. 11/30/2007 Total Samples: 13 Surveyed: 2

Date:

Conditions: PCI:81.00 |

Inspection Comments:

Sample Number: 103 Type: R Area: 5,000.00 SqFt PCI = 83

Sample Comments:

48 L 52 L 48 M

Sample Number: 107 Type: R Area: 5,000.00 SqFt PCI = 80

Sample Comments:

43 L 50 L 48 L

Re-inspection Report

FDOT

Report Generated Date: 3/21/2008

Site Name:

Network: FLL Name: FORT LAUDERDALE/HOLLYWOOD INTERNATIONAL AIRPORT

Branch: TW B3 Name: TAXIWAY B3 Use: TAXIWAY Area: 102,605.00 SqFt

Section: 278 of 3 From: - To: - Last Const.: 1/1/1989

Surface: AAC Family: FDOT-PR-TW-AAC Zone: Category: Rank: P

Area: 19,105.00 SqFt Length: 103.00 Ft Width: 100.00 Ft

Shoulder: Street Type: Grade: 0.00 Lanes: 0

Section Comments:

Last Insp. 1/1/1989 Total Samples: 0 Surveyed: 0

Date:

Conditions: PCI:100.00 |

Inspection Comments: Construction/Major M&R inspection record.

Sample Number: Type: Area: 0.00

<NO SAMPLE RECORDS>

Re-inspection Report

FDOT

Report Generated Date: 3/21/2008

Site Name:

Network: FLL Name: FORT LAUDERDALE/HOLLYWOOD INTERNATIONAL AIRPORT

Branch: TW B4 Name: TAXIWAY B4 Use: TAXIWAY Area: 70,950.00 SqFt

Section: 280 of 2 From: - To: - Last Const.: 1/2/2005

Surface: AC Family: FDOT-PR-TW-AC Zone: Category: Rank: P

Area: 36,750.00 SqFt Length: 450.00 Ft Width: 75.00 Ft

Shoulder: Street Type: Grade: 0.00 Lanes: 0

Section Comments:

Last Insp. 11/30/2007 Total Samples: 18 Surveyed: 2

Date:

Conditions: PCI:81.00 |

Inspection Comments:

Sample Number: 104 Type: R Area: 3,750.00 SqFt PCI = 93

Sample Comments:

52 L 50 L

Sample Number: 107 Type: R Area: 3,750.00 SqFt PCI = 69

Sample Comments:

48 L 52 L

Re-inspection Report

FDOT

Report Generated Date: 3/21/2008

Site Name:

Network: FLL Name: FORT LAUDERDALE/HOLLYWOOD INTERNATIONAL AIRPORT

Branch: TW B4 Name: TAXIWAY B4 Use: TAXIWAY Area: 70,950.00 SqFt

Section: 282 of 2 From: - To: - Last Const.: 1/1/1989

Surface: AC Family: FDOT-PR-TW-AC Zone: Category: Rank: P

Area: 34,200.00 SqFt Length: 400.00 Ft Width: 75.00 Ft

Shoulder: Street Type: Grade: 0.00 Lanes: 0

Section Comments:

Last Insp. 11/30/2007 Total Samples: 1 Surveyed: 1

Date:

Conditions: PCI:59.00 |

Inspection Comments:

Sample Number: 110 Type: R Area: 6,000.00 SqFt PCI = 59

Sample Comments:

52 M 52 L 45 L 48 L

Re-inspection Report

FDOT

Report Generated Date: 3/21/2008

Site Name:

Network: FLL Name: FORT LAUDERDALE/HOLLYWOOD INTERNATIONAL AIRPORT

Branch: TW B5 Name: TAXIWAY B5 Use: TAXIWAY Area: 49,994.00 SqFt

Section: 285 of 2 From: - To: - Last Const.: 1/2/2005

Surface: AC Family: FDOT-PR-TW-AC Zone: Category: Rank: P

Area: 29,200.00 SqFt Length: 200.00 Ft Width: 125.00 Ft

Shoulder: Street Type: Grade: 0.00 Lanes: 0

Section Comments:

Last Insp. 11/30/2007 Total Samples: 12 Surveyed: 1

Date:

Conditions: PCI:95.00 |

Inspection Comments:

Sample Number: 900 Type: R Area: 7,500.00 SqFt PCI = 95

Sample Comments:

50 L 52 L

Re-inspection Report

FDOT

Report Generated Date: 3/21/2008

Site Name:

Network: FLL Name: FORT LAUDERDALE/HOLLYWOOD INTERNATIONAL AIRPORT

Branch: TW B5 Name: TAXIWAY B5 Use: TAXIWAY Area: 49,994.00 SqFt

Section: 287 of 2 From: - To: - Last Const.: 1/1/2005

Surface: AAC Family: FDOT-PR-TW-AAC Zone: Category: Rank: P

Area: 20,794.00 SqFt Length: 125.00 Ft Width: 138.00 Ft

Shoulder: Street Type: Grade: 0.00 Lanes: 0

Section Comments:

Last Insp. 11/30/2007 Total Samples: 1 Surveyed: 1

Date:

Conditions: PCI:58.00 |

Inspection Comments:

Sample Number: 904 Type: R Area: 6,250.00 SqFt PCI = 58

Sample Comments:

43 L 48 L 50 M 51 N 52 L

Re-inspection Report

FDOT

Report Generated Date: 3/21/2008

Site Name:

Network: FLL Name: FORT LAUDERDALE/HOLLYWOOD INTERNATIONAL AIRPORT

Branch: TW B6 Name: TAXIWAY B6 Use: TAXIWAY Area: 93,335.00 SqFt

Section: 290 of 1 From: - To: - Last Const.: 1/1/2007

Surface: AC Family: FDOT-PR-TW-AC Zone: Category: Rank: P

Area: 93,335.00 SqFt Length: 650.00 Ft Width: 141.00 Ft

Shoulder: Street Type: Grade: 0.00 Lanes: 0

Section Comments:

Last Insp. 1/1/2007 Total Samples: 0 Surveyed: 0

Date:

Conditions: PCI:100.00 |

Inspection Comments: Construction/Major M&R inspection record.

Sample Number: Type: Area: 0.00

<NO SAMPLE RECORDS>

Re-inspection Report

FDOT

Report Generated Date: 3/21/2008

Site Name:

Network: FLL Name: FORT LAUDERDALE/HOLLYWOOD INTERNATIONAL AIRPORT

Branch: TW C Name: TAXIWAY C Use: TAXIWAY Area: 800,502.00 SqFt

Section: 305 of 3 From: - To: - Last Const.: 1/1/2007

Surface: AC Family: FDOT-PR-TW-AC Zone: Category: Rank: P

Area: 671,989.00 SqFt Length: 2,632.00 Ft Width: 415.00 Ft

Shoulder: Street Type: Grade: 0.00 Lanes: 0

Section Comments:

Last Insp. 1/1/2007 Total Samples: 0 Surveyed: 0

Date:

Conditions: PCI:100.00 |

Inspection Comments: Construction/Major M&R inspection record.

Sample Number: Type: Area: 0.00

<NO SAMPLE RECORDS>

Re-inspection Report

FDOT

Report Generated Date: 3/21/2008

Site Name:

Network: FLL Name: FORT LAUDERDALE/HOLLYWOOD INTERNATIONAL AIRPORT

Branch: TW C Name: TAXIWAY C Use: TAXIWAY Area: 800,502.00 SqFt

Section: 310 of 3 From: - To: - Last Const.: 1/1/2007

Surface: AC Family: FDOT-PR-TW-AC Zone: Category: Rank: P

Area: 64,606.00 SqFt Length: 376.00 Ft Width: 158.00 Ft

Shoulder: Street Type: Grade: 0.00 Lanes: 0

Section Comments:

Last Insp. 1/1/2007 Total Samples: 0 Surveyed: 0

Date:

Conditions: PCI:100.00 |

Inspection Comments: Construction/Major M&R inspection record.

Sample Number: Type: Area: 0.00

<NO SAMPLE RECORDS>

Re-inspection Report

FDOT

Report Generated Date: 3/21/2008

Site Name:

Network: FLL Name: FORT LAUDERDALE/HOLLYWOOD INTERNATIONAL AIRPORT

Branch: TW C Name: TAXIWAY C Use: TAXIWAY Area: 800,502.00 SqFt

Section: 315 of 3 From: - To: - Last Const.: 1/1/2007

Surface: AC Family: FDOT-PR-TW-AC Zone: Category: Rank: P

Area: 63,907.00 SqFt Length: 370.00 Ft Width: 175.00 Ft

Shoulder: Street Type: Grade: 0.00 Lanes: 0

Section Comments:

Last Insp. 1/1/2007 Total Samples: 0 Surveyed: 0

Date:

Conditions: PCI:100.00 |

Inspection Comments: Construction/Major M&R inspection record.

Sample Number: Type: Area: 0.00

<NO SAMPLE RECORDS>

Re-inspection Report

FDOT

Report Generated Date: 3/21/2008

Site Name:

Network: FLL Name: FORT LAUDERDALE/HOLLYWOOD INTERNATIONAL AIRPORT

Branch: TW D Name: TAXIWAY D Use: TAXIWAY Area: 632,250.00 SqFt

Section: 403 of 16 From: - To: - Last Const.: 1/1/1980

Surface: AAC Family: FDOT-PR-TW-AAC Zone: Category: Rank: T

Area: 7,725.00 SqFt Length: 309.00 Ft Width: 25.00 Ft

Shoulder: Street Type: Grade: 0.00 Lanes: 0

Section Comments:

Last Insp. 11/30/2007 Total Samples: 2 Surveyed: 2

Date:

Conditions: PCI:58.00 |

Inspection Comments:

Sample Number: 100 Type: R Area: 1,875.00 SqFt PCI = 55

Sample Comments:

48 M 48 L 52 L 56 L 52 M

Sample Number: 300 Type: R Area: 3,000.00 SqFt PCI = 59

Sample Comments:

48 L 52 L 46 L 52 M 56 L

Re-inspection Report

FDOT

Report Generated Date: 3/21/2008

Site Name:

Network: FLL Name: FORT LAUDERDALE/HOLLYWOOD INTERNATIONAL AIRPORT

Branch: TW D Name: TAXIWAY D Use: TAXIWAY Area: 632,250.00 SqFt

Section: 405 of 16 From: - To: - Last Const.: 1/1/1973

Surface: AC Family: FDOT-PR-TW-AC Zone: Category: Rank: P

Area: 15,775.00 SqFt Length: 315.50 Ft Width: 50.00 Ft

Shoulder: Street Type: Grade: 0.00 Lanes: 0

Section Comments:

Last Insp. 11/30/2007 Total Samples: 4 Surveyed: 1

Date:

Conditions: PCI:62.00 |

Inspection Comments:

Sample Number: 201 Type: R Area: 5,000.00 SqFt PCI = 62

Sample Comments:

52 M 43 L 48 L 52 L 56 L

Re-inspection Report

FDOT

Report Generated Date: 3/21/2008

Site Name:

Network: FLL Name: FORT LAUDERDALE/HOLLYWOOD INTERNATIONAL AIRPORT

Branch: TW D Name: TAXIWAY D Use: TAXIWAY Area: 632,250.00 SqFt

Section: 410 of 16 From: - To: - Last Const.: 1/1/1989

Surface: AAC Family: FDOT-PR-TW-AAC Zone: Category: Rank: P

Area: 50,700.00 SqFt Length: 250.00 Ft Width: 200.00 Ft

Shoulder: Street Type: Grade: 0.00 Lanes: 0

Section Comments:

Last Insp. 11/30/2007 Total Samples: 13 Surveyed: 3

Date:

Conditions: PCI:58.00 |

Inspection Comments:

Sample Number: 102 Type: R Area: 3,750.00 SqFt PCI = 63

Sample Comments:

52 L 43 L 56 L 52 M 48 L

Sample Number: 104 Type: R Area: 3,750.00 SqFt PCI = 58

Sample Comments:

43 L 45 L 48 L 52 L 56 L 48 M 52 M

Sample Number: 203 Type: R Area: 5,000.00 SqFt PCI = 55

Sample Comments:

48 L 52 M 48 M 56 L 52 L 43 L 41 L 55 L

Re-inspection Report

FDOT

Report Generated Date: 3/21/2008

Site Name:

Network: FLL Name: FORT LAUDERDALE/HOLLYWOOD INTERNATIONAL AIRPORT

Branch: TW D Name: TAXIWAY D Use: TAXIWAY Area: 632,250.00 SqFt

Section: 415 of 16 From: - To: - Last Const.: 1/1/1989

Surface: AAC Family: FDOT-PR-TW-AAC Zone: Category: Rank: P

Area: 42,100.00 SqFt Length: 400.00 Ft Width: 100.00 Ft

Shoulder: Street Type: Grade: 0.00 Lanes: 0

Section Comments:

Last Insp. 11/30/2007 Total Samples: 16 Surveyed: 2

Date:

Conditions: PCI:60.00 |

Inspection Comments:

Sample Number: 302 Type: R Area: 3,500.00 SqFt PCI = 67

Sample Comments:

45 L 52 M 56 L 48 L 52 L

Sample Number: 404 Type: R Area: 5,000.00 SqFt PCI = 56

Sample Comments:

55 L 41 L 48 L 50 L 52 L 56 L 45 L 43 L 52 M

Re-inspection Report

FDOT

Report Generated Date: 3/21/2008

Site Name:

Network: FLL Name: FORT LAUDERDALE/HOLLYWOOD INTERNATIONAL AIRPORT

Branch: TW D Name: TAXIWAY D Use: TAXIWAY Area: 632,250.00 SqFt

Section: 416 of 16 From: - To: - Last Const.: 1/1/2000

Surface: AC Family: FDOT-PR-TW-AC Zone: Category: Rank: P

Area: 17,800.00 SqFt Length: 230.00 Ft Width: 75.00 Ft

Shoulder: Street Type: Grade: 0.00 Lanes: 0

Section Comments:

Last Insp. 11/30/2007 Total Samples: 1 Surveyed: 1

Date:

Conditions: PCI:82.00 |

Inspection Comments:

Sample Number: 409 Type: R Area: 3,750.00 SqFt PCI = 82

Sample Comments:

48 L 52 L

Re-inspection Report

FDOT

Report Generated Date: 3/21/2008

Site Name:

Network: FLL Name: FORT LAUDERDALE/HOLLYWOOD INTERNATIONAL AIRPORT

Branch: TW D Name: TAXIWAY D Use: TAXIWAY Area: 632,250.00 SqFt

Section: 417 of 16 From: - To: - Last Const.: 1/1/2000

Surface: AC Family: FDOT-PR-TW-AC Zone: Category: Rank: P

Area: 20,000.00 SqFt Length: 660.00 Ft Width: 30.00 Ft

Shoulder: Street Type: Grade: 0.00 Lanes: 0

Section Comments:

Last Insp. 11/30/2007 Total Samples: 1 Surveyed: 1

Date:

Conditions: PCI:82.00 |

Inspection Comments:

Sample Number: 208 Type: R Area: 7,500.00 SqFt PCI = 82

Sample Comments:

48 L 52 L

Re-inspection Report

FDOT

Report Generated Date: 3/21/2008

Site Name:

Network: FLL Name: FORT LAUDERDALE/HOLLYWOOD INTERNATIONAL AIRPORT

Branch: TW D Name: TAXIWAY D Use: TAXIWAY Area: 632,250.00 SqFt

Section: 418 of 16 From: - To: - Last Const.: 1/2/2005

Surface: AAC Family: FDOT-PR-TW-AAC Zone: Category: Rank: P

Area: 21,250.00 SqFt Length: 283.00 Ft Width: 75.00 Ft

Shoulder: Street Type: Grade: 0.00 Lanes: 0

Section Comments:

Last Insp. 11/30/2007 Total Samples: 5 Surveyed: 2

Date:

Conditions: PCI:94.00 |

Inspection Comments:

Sample Number: 416 Type: R Area: 3,750.00 SqFt PCI = 93

Sample Comments:

50 L 52 L

Sample Number: 418 Type: R Area: 3,750.00 SqFt PCI = 95

Sample Comments:

52 L

Re-inspection Report

FDOT

Report Generated Date: 3/21/2008

Site Name:

Network: FLL Name: FORT LAUDERDALE/HOLLYWOOD INTERNATIONAL AIRPORT

Branch: TW D Name: TAXIWAY D Use: TAXIWAY Area: 632,250.00 SqFt

Section: 419 of 16 From: - To: - Last Const.: 1/1/1962

Surface: AC Family: FDOT-PR-TW-AC Zone: Category: Rank: P

Area: 18,500.00 SqFt Length: 175.00 Ft Width: 75.00 Ft

Shoulder: Street Type: Grade: 0.00 Lanes: 0

Section Comments:

Last Insp. 11/30/2007 Total Samples: 5 Surveyed: 2

Date:

Conditions: PCI:99.00 |

Inspection Comments:

Sample Number: 422 Type: R Area: 3,750.00 SqFt PCI = 98

Sample Comments:

52 L

Sample Number: 424 Type: R Area: 3,750.00 SqFt PCI = 100

Sample Comments:

<NO DISTRESSES>

Re-inspection Report

FDOT

Report Generated Date: 3/21/2008

Site Name:

Network: FLL Name: FORT LAUDERDALE/HOLLYWOOD INTERNATIONAL AIRPORT

Branch: TW D Name: TAXIWAY D Use: TAXIWAY Area: 632,250.00 SqFt

Section: 425 of 16 From: - To: - Last Const.: 1/2/2005

Surface: AAC Family: FDOT-PR-TW-AAC Zone: Category: Rank: P

Area: 34,300.00 SqFt Length: 400.00 Ft Width: 75.00 Ft

Shoulder: Street Type: Grade: 0.00 Lanes: 0

Section Comments:

Last Insp. 11/30/2007 Total Samples: 11 Surveyed: 3

Date:

Conditions: PCI:87.00 |

Inspection Comments:

Sample Number: 432 Type: R Area: 3,750.00 SqFt PCI = 97

Sample Comments:

50 L 52 L

Sample Number: 434 Type: R Area: 3,750.00 SqFt PCI = 96

Sample Comments:

48 L

Sample Number: 436 Type: R Area: 3,750.00 SqFt PCI = 69

Sample Comments:

50 M 48 L 52 L

Re-inspection Report

FDOT

Report Generated Date: 3/21/2008

Site Name:

Network: FLL Name: FORT LAUDERDALE/HOLLYWOOD INTERNATIONAL AIRPORT

Branch: TW D Name: TAXIWAY D Use: TAXIWAY Area: 632,250.00 SqFt

Section: 430 of 16 From: - To: - Last Const.: 1/2/2005

Surface: AAC Family: FDOT-PR-TW-AAC Zone: Category: Rank: P

Area: 17,400.00 SqFt Length: 125.00 Ft Width: 100.00 Ft

Shoulder: Street Type: Grade: 0.00 Lanes: 0

Section Comments:

Last Insp. 11/30/2007 Total Samples: 4 Surveyed: 1

Date:

Conditions: PCI:97.00 |

Inspection Comments:

Sample Number: 333 Type: R Area: 5,500.00 SqFt PCI = 97

Sample Comments:

52 L

Re-inspection Report

FDOT

Report Generated Date: 3/21/2008

Site Name:

Network: FLL Name: FORT LAUDERDALE/HOLLYWOOD INTERNATIONAL AIRPORT

Branch: TW D Name: TAXIWAY D Use: TAXIWAY Area: 632,250.00 SqFt

Section: 435 of 16 From: - To: - Last Const.: 1/1/1989

Surface: AAC Family: FDOT-PR-TW-AAC Zone: Category: Rank: P

Area: 136,600.00 SqFt Length: 1,820.00 Ft Width: 75.00 Ft

Shoulder: Street Type: Grade: 0.00 Lanes: 0

Section Comments:

Last Insp. 11/30/2007 Total Samples: 34 Surveyed: 5

Date:

Conditions: PCI:62.00 |

Inspection Comments:

Sample Number: 345 Type: R Area: 3,750.00 SqFt PCI = 66

Sample Comments:

50 L 52 M 48 M 52 L 48 L

Sample Number: 444 Type: R Area: 3,750.00 SqFt PCI = 68

Sample Comments:

52 L 52 M 48 L

Sample Number: 450 Type: R Area: 3,750.00 SqFt PCI = 63

Sample Comments:

48 L 50 L 52 L 52 M

Sample Number: 461 Type: R Area: 3,750.00 SqFt PCI = 55

Sample Comments:

48 L 52 L 41 L

Sample Number: 467 Type: R Area: 3,750.00 SqFt PCI = 58

Sample Comments:

41 L 52 L 48 L

Re-inspection Report

FDOT

Report Generated Date: 3/21/2008

Site Name:

Network: FLL Name: FORT LAUDERDALE/HOLLYWOOD INTERNATIONAL AIRPORT

Branch: TW D Name: TAXIWAY D Use: TAXIWAY Area: 632,250.00 SqFt

Section: 437 of 16 From: - To: - Last Const.: 1/1/1989

Surface: AAC Family: FDOT-PR-TW-AAC Zone: Category: Rank: P

Area: 9,375.00 SqFt Length: 125.00 Ft Width: 75.00 Ft

Shoulder: Street Type: Grade: 0.00 Lanes: 0

Section Comments:

Last Insp. 11/30/2007 Total Samples: 2 Surveyed: 1

Date:

Conditions: PCI:70.00 |

Inspection Comments:

Sample Number: 471 Type: R Area: 3,750.00 SqFt PCI = 70

Sample Comments:

52 L 56 L 48 L

Re-inspection Report

FDOT

Report Generated Date: 3/21/2008

Site Name:

Network: FLL Name: FORT LAUDERDALE/HOLLYWOOD INTERNATIONAL AIRPORT

Branch: TW D Name: TAXIWAY D Use: TAXIWAY Area: 632,250.00 SqFt

Section: 440 of 16 From: - To: - Last Const.: 1/1/1989

Surface: AAC Family: FDOT-PR-TW-AAC Zone: Category: Rank: P

Area: 54,225.00 SqFt Length: 723.00 Ft Width: 75.00 Ft

Shoulder: Street Type: Grade: 0.00 Lanes: 0

Section Comments:

Last Insp. 11/30/2007 Total Samples: 14 Surveyed: 3

Date:

Conditions: PCI:57.00 |

Inspection Comments:

Sample Number: 474 Type: R Area: 3,750.00 SqFt PCI = 65

Sample Comments:

56 L 41 L 43 L 48 L 52 L

Sample Number: 476 Type: R Area: 3,750.00 SqFt PCI = 68

Sample Comments:

42 L 48 L 56 L 52 L

Sample Number: 484 Type: R Area: 3,750.00 SqFt PCI = 39

Sample Comments:

52 L 41 L 43 L 48 M 48 L

Re-inspection Report

FDOT

Report Generated Date: 3/21/2008

Site Name:

Network: FLL Name: FORT LAUDERDALE/HOLLYWOOD INTERNATIONAL AIRPORT

Branch: TW D Name: TAXIWAY D Use: TAXIWAY Area: 632,250.00 SqFt

Section: 445 of 16 From: - To: - Last Const.: 1/1/1989

Surface: AAC Family: FDOT-PR-TW-AAC Zone: Category: Rank: P

Area: 75,000.00 SqFt Length: 1,000.00 Ft Width: 75.00 Ft

Shoulder: Street Type: Grade: 0.00 Lanes: 0

Section Comments:

Last Insp. 11/30/2007 Total Samples: 19 Surveyed: 3

Date:

Conditions: PCI:64.00 |

Inspection Comments:

Sample Number: 489 Type: R Area: 3,750.00 SqFt PCI = 77

Sample Comments:

48 L 52 L 56 L

Sample Number: 494 Type: R Area: 3,750.00 SqFt PCI = 64

Sample Comments:

48 M 48 L 52 L

Sample Number: 500 Type: R Area: 3,750.00 SqFt PCI = 51

Sample Comments:

48 L 52 L 41 L

Re-inspection Report

FDOT

Report Generated Date: 3/21/2008

Site Name:

Network: FLL Name: FORT LAUDERDALE/HOLLYWOOD INTERNATIONAL AIRPORT

Branch: TW D Name: TAXIWAY D Use: TAXIWAY Area: 632,250.00 SqFt

Section: 450 of 16 From: - To: - Last Const.: 1/1/1989

Surface: AAC Family: FDOT-PR-TW-AAC Zone: Category: Rank: P

Area: 52,500.00 SqFt Length: 700.00 Ft Width: 75.00 Ft

Shoulder: Street Type: Grade: 0.00 Lanes: 0

Section Comments:

Last Insp. 11/30/2007 Total Samples: 13 Surveyed: 2

Date:

Conditions: PCI:61.00 |

Inspection Comments:

Sample Number: 507 Type: R Area: 3,750.00 SqFt PCI = 64

Sample Comments:

48 L 41 L 52 L

Sample Number: 514 Type: R Area: 3,750.00 SqFt PCI = 59

Sample Comments:

52 M 48 L 52 L 41 L

Re-inspection Report

FDOT

Report Generated Date: 3/21/2008

Site Name:

Network: FLL Name: FORT LAUDERDALE/HOLLYWOOD INTERNATIONAL AIRPORT

Branch: TW D Name: TAXIWAY D Use: TAXIWAY Area: 632,250.00 SqFt

Section: 485 of 16 From: - To: - Last Const.: 1/1/1974

Surface: AC Family: FDOT-PR-TW-AC Zone: Category: Rank: P

Area: 59,000.00 SqFt Length: 550.00 Ft Width: 100.00 Ft

Shoulder: Street Type: Grade: 0.00 Lanes: 0

Section Comments:

Last Insp. 11/30/2007 Total Samples: 15 Surveyed: 3

Date:

Conditions: PCI:62.00 |

Inspection Comments:

Sample Number: 103 Type: R Area: 5,000.00 SqFt PCI = 59

Sample Comments:

43 L 45 L 48 L 50 L 52 L 52 M

Sample Number: 105 Type: R Area: 6,000.00 SqFt PCI = 62

Sample Comments:

52 L 48 L 48 M 56 L 50 M

Sample Number: 201 Type: R Area: 3,750.00 SqFt PCI = 65

Sample Comments:

48 L 52 M 52 L

Re-inspection Report

FDOT

Report Generated Date: 3/21/2008

Site Name:

Network: FLL Name: FORT LAUDERDALE/HOLLYWOOD INTERNATIONAL AIRPORT

Branch: TW D1 Name: TAXIWAY D1 Use: TAXIWAY Area: 77,600.00 SqFt

Section: 460 of 2 From: - To: - Last Const.: 1/1/1989

Surface: AAC Family: FDOT-PR-TW-AAC Zone: Category: Rank: P

Area: 34,600.00 SqFt Length: 300.00 Ft Width: 100.00 Ft

Shoulder: Street Type: Grade: 0.00 Lanes: 0

Section Comments:

Last Insp. 11/30/2007 Total Samples: 9 Surveyed: 1

Date:

Conditions: PCI:70.00 |

Inspection Comments:

Sample Number: 206 Type: R Area: 4,500.00 SqFt PCI = 70

Sample Comments:

56 L 52 L 48 L 52 M 48 M

Re-inspection Report

FDOT

Report Generated Date: 3/21/2008

Site Name:

Network: FLL Name: FORT LAUDERDALE/HOLLYWOOD INTERNATIONAL AIRPORT

Branch: TW D1 Name: TAXIWAY D1 Use: TAXIWAY Area: 77,600.00 SqFt

Section: 465 of 2 From: - To: - Last Const.: 1/1/1989

Surface: AAC Family: FDOT-PR-TW-AAC Zone: Category: Rank: P

Area: 43,000.00 SqFt Length: 860.00 Ft Width: 50.00 Ft

Shoulder: Street Type: Grade: 0.00 Lanes: 0

Section Comments:

Last Insp. 11/30/2007 Total Samples: 11 Surveyed: 2

Date:

Conditions: PCI:75.00 |

Inspection Comments:

Sample Number: 102 Type: R Area: 5,000.00 SqFt PCI = 74

Sample Comments:

50 L 52 L 48 L

Sample Number: 105 Type: R Area: 5,000.00 SqFt PCI = 75

Sample Comments:

50 L 48 L 52 L 41 L

Re-inspection Report

FDOT

Report Generated Date: 3/21/2008

Site Name:

Network: FLL Name: FORT LAUDERDALE/HOLLYWOOD INTERNATIONAL AIRPORT

Branch: TW D2 Name: TAXIWAY D2 Use: TAXIWAY Area: 129,300.00 SqFt

Section: 475 of 1 From: - To: - Last Const.: 1/1/1989

Surface: AAC Family: FDOT-PR-TW-AAC Zone: Category: Rank: P
Area: 129,300.00 SqFt Length: 400.00 Ft Width: 300.00 Ft

Shoulder: Street Type: Grade: 0.00 Lanes: 0

Section Comments:

Last Insp. 11/30/2007 Total Samples: 32 Surveyed: 4

Date:

Conditions: PCI:74.00 |

Inspection Comments:

Sample Number: 200 Type: R Area: 5,000.00 SqFt PCI = 67

Sample Comments:

48 L 52 L 50 M 48 M 50 L

Sample Number: 501 Type: R Area: 5,000.00 SqFt PCI = 81

Sample Comments:

48 L 52 L 50 L 48 M

Sample Number: 503 Type: R Area: 5,000.00 SqFt PCI = 75

Sample Comments:

52 L 45 L 48 L

Sample Number: 704 Type: R Area: 5,000.00 SqFt PCI = 73

Sample Comments:

52 M 56 L 48 L 52 L

Re-inspection Report

FDOT

Report Generated Date: 3/21/2008

Site Name:

Network: FLL Name: FORT LAUDERDALE/HOLLYWOOD INTERNATIONAL AIRPORT

Branch: TW D3 Name: TAXIWAY D3 Use: TAXIWAY Area: 33,900.00 SqFt

Section: 480 of 1 From: - To: - Last Const.: 1/1/1989

Surface: AAC Family: FDOT-PR-TW-AAC Zone: Category: Rank: P

Area: 33,900.00 SqFt Length: 300.00 Ft Width: 75.00 Ft

Shoulder: Street Type: Grade: 0.00 Lanes: 0

Section Comments:

Last Insp. 11/30/2007 Total Samples: 8 Surveyed: 2

Date:

Conditions: PCI:64.00 |

Inspection Comments:

Sample Number: 102 Type: R Area: 3,750.00 SqFt PCI = 69

Sample Comments:

52 M 52 L 48 L

Sample Number: 105 Type: R Area: 5,000.00 SqFt PCI = 60

Sample Comments:

50 M 52 L 50 L 48 L 45 L 56 L 52 M

Re-inspection Report

FDOT

Report Generated Date: 3/21/2008

Site Name:

Network: FLL Name: FORT LAUDERDALE/HOLLYWOOD INTERNATIONAL AIRPORT

Branch: TW D4 Name: TAXIWAY D4 Use: TAXIWAY Area: 67,050.00 SqFt

Section: 455 of 1 From: - To: - Last Const.: 1/1/1981

Surface: AC Family: FDOT-PR-TW-AC Zone: Category: Rank: P

Area: 67,050.00 SqFt Length: 750.00 Ft Width: 75.00 Ft

Shoulder: Street Type: Grade: 0.00 Lanes: 0

Section Comments:

Last Insp. 11/30/2007 Total Samples: 17 Surveyed: 3

Date:

Conditions: PCI:57.00 |

Inspection Comments:

Sample Number: 524 Type: R Area: 3,750.00 SqFt PCI = 45

Sample Comments:

52 M 41 L 48 M 45 L 48 L 52 L

Sample Number: 530 Type: R Area: 5,000.00 SqFt PCI = 57

Sample Comments:

56 L 53 L 48 M 52 L 45 L

Sample Number: 534 Type: R Area: 5,000.00 SqFt PCI = 66

Sample Comments:

52 L 50 L 48 L

Re-inspection Report

FDOT

Report Generated Date: 3/21/2008

Site Name:

Network: FLL Name: FORT LAUDERDALE/HOLLYWOOD INTERNATIONAL AIRPORT

Branch: TW E Name: TAXIWAY E Use: TAXIWAY Area: 713,592.00 SqFt

Section: 505 of 10 From: - To: - Last Const.: 1/2/2005

Surface: AC Family: FDOT-PR-TW-AC Zone: Category: Rank: T

Area: 49,400.00 SqFt Length: 600.00 Ft Width: 75.00 Ft

Shoulder: Street Type: Grade: 0.00 Lanes: 0

Section Comments:

Last Insp. 11/30/2007 Total Samples: 12 Surveyed: 3

Date:

Conditions: PCI:84.00 |

Inspection Comments:

Sample Number: 600 Type: R Area: 3,750.00 SqFt PCI = 87

Sample Comments:

52 L 56 L

Sample Number: 604 Type: R Area: 3,750.00 SqFt PCI = 65

Sample Comments:

48 M 52 L 52 M 48 L 50 L

Sample Number: 608 Type: R Area: 5,000.00 SqFt PCI = 97

Sample Comments:

52 L

Re-inspection Report

FDOT

Report Generated Date: 3/21/2008

Site Name:

Network: FLL Name: FORT LAUDERDALE/HOLLYWOOD INTERNATIONAL AIRPORT

Branch: TW E Name: TAXIWAY E Use: TAXIWAY Area: 713,592.00 SqFt

Section: 510 of 10 From: - To: - Last Const.: 1/2/2005

Surface: AC Family: FDOT-PR-TW-AC Zone: Category: Rank: P

Area: 37,100.00 SqFt Length: 250.00 Ft Width: 100.00 Ft

Shoulder: Street Type: Grade: 0.00 Lanes: 0

Section Comments:

Last Insp. 11/30/2007 Total Samples: 9 Surveyed: 2

Date:

Conditions: PCI:95.00 |

Inspection Comments:

Sample Number: 616 Type: R Area: 5,750.00 SqFt PCI = 95

Sample Comments:

50 L 52 L

Sample Number: 617 Type: R Area: 5,000.00 SqFt PCI = 96

Sample Comments:

52 L 50 L

Re-inspection Report

FDOT

Report Generated Date: 3/21/2008

Site Name:

Network: FLL Name: FORT LAUDERDALE/HOLLYWOOD INTERNATIONAL AIRPORT

Branch: TW E Name: TAXIWAY E Use: TAXIWAY Area: 713,592.00 SqFt

Section: 515 of 10 From: - To: - Last Const.: 1/2/2005

Surface: AAC Family: FDOT-PR-TW-AAC Zone: Category: Rank: P

Area: 33,000.00 SqFt Length: 275.00 Ft Width: 75.00 Ft

Shoulder: Street Type: Grade: 0.00 Lanes: 0

Section Comments:

Last Insp. 11/30/2007 Total Samples: 8 Surveyed: 2

Date:

Conditions: PCI:100.00 |

Inspection Comments:

Sample Number: 619 Type: R Area: 2,500.00 SqFt PCI = 100

Sample Comments:

<NO DISTRESSES>

Sample Number: 717 Type: R Area: 3,750.00 SqFt PCI = 100

Sample Comments:

<NO DISTRESSES>

Re-inspection Report

FDOT

Report Generated Date: 3/21/2008

Site Name:

Network: FLL Name: FORT LAUDERDALE/HOLLYWOOD INTERNATIONAL AIRPORT

Branch: TW E Name: TAXIWAY E Use: TAXIWAY Area: 713,592.00 SqFt

Section: 520 of 10 From: - To: - Last Const.: 1/2/2005

Surface: AAC Family: FDOT-PR-TW-AAC Zone: Category: Rank: P

Area: 14,100.00 SqFt Length: 100.00 Ft Width: 100.00 Ft

Shoulder: Street Type: Grade: 0.00 Lanes: 0

Section Comments:

Last Insp. 11/30/2007 Total Samples: 4 Surveyed: 1

Date:

Conditions: PCI:94.00 |

Inspection Comments:

Sample Number: 622 Type: R Area: 3,750.00 SqFt PCI = 94

Sample Comments:

50 L 48 L

Re-inspection Report

FDOT

Report Generated Date: 3/21/2008

Site Name:

Network: FLL Name: FORT LAUDERDALE/HOLLYWOOD INTERNATIONAL AIRPORT

Branch: TW E Name: TAXIWAY E Use: TAXIWAY Area: 713,592.00 SqFt

Section: 524 of 10 From: - To: - Last Const.: 1/1/1981

Surface: AC Family: FDOT-PR-TW-AC Zone: Category: Rank: P

Area: 87,256.00 SqFt Length: 1,201.00 Ft Width: 70.00 Ft

Shoulder: Street Type: Grade: 0.00 Lanes: 0

Section Comments:

Last Insp. 11/30/2007 Total Samples: 3 Surveyed: 3

Date:

Conditions: PCI:41.00 |

Inspection Comments:

Sample Number: 806 Type: R Area: 3,500.00 SqFt PCI = 35

Sample Comments:

43 M 45 M 45 H 52 L

Sample Number: 811 Type: R Area: 3,500.00 SqFt PCI = 41

Sample Comments:

43 M 45 M 52 L

Sample Number: 819 Type: R Area: 3,500.00 SqFt PCI = 46

Sample Comments:

43 M 52 L

Re-inspection Report

FDOT

Report Generated Date: 3/21/2008

Site Name:

Network: FLL Name: FORT LAUDERDALE/HOLLYWOOD INTERNATIONAL AIRPORT

Branch: TW E Name: TAXIWAY E Use: TAXIWAY Area: 713,592.00 SqFt

Section: 525 of 10 From: - To: - Last Const.: 1/1/1981

Surface: AC Family: FDOT-PR-TW-AC Zone: Category: Rank: P

Area: 224,457.00 SqFt Length: 2,597.00 Ft Width: 75.00 Ft

Shoulder: Street Type: Grade: 0.00 Lanes: 0

Section Comments:

Last Insp. 11/30/2007 Total Samples: 78 Surveyed: 4

Date:

Conditions: PCI:67.00 |

Inspection Comments:

Sample Number: 646 Type: R Area: 3,750.00 SqFt PCI = 64

Sample Comments:

52 L 42 L 56 L 48 L

Sample Number: 660 Type: R Area: 3,750.00 SqFt PCI = 67

Sample Comments:

48 L 52 L

Sample Number: 685 Type: R Area: 7,000.00 SqFt PCI = 69

Sample Comments:

48 L 56 L 52 L

Sample Number: 694 Type: R Area: 3,750.00 SqFt PCI = 65

Sample Comments:

52 L 48 L 52 M

Re-inspection Report

FDOT

Report Generated Date: 3/21/2008

Site Name:

Network: FLL Name: FORT LAUDERDALE/HOLLYWOOD INTERNATIONAL AIRPORT

Branch: TW E Name: TAXIWAY E Use: TAXIWAY Area: 713,592.00 SqFt

Section: 526 of 10 From: - To: - Last Const.: 1/1/2007

Surface: AC Family: FDOT-PR-TW-AC Zone: Category: Rank: P

Area: 90,529.00 SqFt Length: 979.00 Ft Width: 75.00 Ft

Shoulder: Street Type: Grade: 0.00 Lanes: 0

Section Comments:

Last Insp. 1/1/2007 Total Samples: 0 Surveyed: 0

Date:

Conditions: PCI:100.00 |

Inspection Comments: Construction/Major M&R inspection record.

Sample Number: Type: Area: 0.00

<NO SAMPLE RECORDS>

Re-inspection Report

FDOT

Report Generated Date: 3/21/2008

Site Name:

Network: FLL Name: FORT LAUDERDALE/HOLLYWOOD INTERNATIONAL AIRPORT

Branch: TW E Name: TAXIWAY E Use: TAXIWAY Area: 713,592.00 SqFt

Section: 530 of 10 From: - To: - Last Const.: 1/1/1981

Surface: AAC Family: FDOT-PR-TW-AAC Zone: Category: Rank: P

Area: 71,250.00 SqFt Length: 950.00 Ft Width: 75.00 Ft

Shoulder: Street Type: Grade: 0.00 Lanes: 0

Section Comments:

Last Insp. 11/30/2007 Total Samples: 18 Surveyed: 3

Date:

Conditions: PCI:66.00 |

Inspection Comments:

Sample Number: 701 Type: R Area: 3,750.00 SqFt PCI = 64

Sample Comments:

52 L 48 L

Sample Number: 708 Type: R Area: 3,750.00 SqFt PCI = 72

Sample Comments:

52 L 50 L

Sample Number: 714 Type: R Area: 3,750.00 SqFt PCI = 63

Sample Comments:

52 L 56 L 52 M 48 L

Re-inspection Report

FDOT

Report Generated Date: 3/21/2008

Site Name:

Network: FLL Name: FORT LAUDERDALE/HOLLYWOOD INTERNATIONAL AIRPORT

Branch: TW E Name: TAXIWAY E Use: TAXIWAY Area: 713,592.00 SqFt

Section: 535 of 10 From: - To: - Last Const.: 1/1/1981

Surface: AC Family: FDOT-PR-TW-AC Zone: Category: Rank: P

Area: 29,300.00 SqFt Length: 390.00 Ft Width: 75.00 Ft

Shoulder: Street Type: Grade: 0.00 Lanes: 0

Section Comments:

Last Insp. 11/30/2007 Total Samples: 7 Surveyed: 1

Date:

Conditions: PCI:65.00 |

Inspection Comments:

Sample Number: 718 Type: R Area: 3,750.00 SqFt PCI = 65

Sample Comments:

48 L 52 L 52 M

Re-inspection Report

FDOT

Report Generated Date: 3/21/2008

Site Name:

Network: FLL Name: FORT LAUDERDALE/HOLLYWOOD INTERNATIONAL AIRPORT

Branch: TW E Name: TAXIWAY E Use: TAXIWAY Area: 713,592.00 SqFt

Section: 540 of 10 From: - To: - Last Const.: 1/1/1981

Surface: AC Family: FDOT-PR-TW-AC Zone: Category: Rank: P

Area: 77,200.00 SqFt Length: 772.00 Ft Width: 100.00 Ft

Shoulder: Street Type: Grade: 0.00 Lanes: 0

Section Comments:

Last Insp. 11/30/2007 Total Samples: 19 Surveyed: 2

Date:

Conditions: PCI:70.00 |

Inspection Comments:

Sample Number: 733 Type: R Area: 5,000.00 SqFt PCI = 74

Sample Comments:

56 L 48 L 52 L 45 L

Sample Number: 738 Type: R Area: 5,000.00 SqFt PCI = 65

Sample Comments:

48 L 52 L 56 L 52 M 41 L

Re-inspection Report

FDOT

Report Generated Date: 3/21/2008

Site Name:

Network: FLL Name: FORT LAUDERDALE/HOLLYWOOD INTERNATIONAL AIRPORT

Branch: TW E2 Name: TAXIWAY E2 Use: TAXIWAY Area: 17,590.00 SqFt

Section: 554 of 4 From: - To: - Last Const.: 1/1/1980

Surface: AAC Family: FDOT-PR-TW-AAC Zone: Category: Rank: P

Area: 2,300.00 SqFt Length: 115.00 Ft Width: 20.00 Ft

Shoulder: Street Type: Grade: 0.00 Lanes: 0

Section Comments:

Last Insp. 11/30/2007 Total Samples: 1 Surveyed: 1

Date:

Conditions: PCI:59.00 |

Inspection Comments:

Sample Number: 500 Type: R Area: 2,300.00 SqFt PCI = 59

Sample Comments:

50 L 48 M 52 L 48 L

Re-inspection Report

FDOT

Report Generated Date: 3/21/2008

Site Name:

Network: FLL Name: FORT LAUDERDALE/HOLLYWOOD INTERNATIONAL AIRPORT

Branch: TW E2 Name: TAXIWAY E2 Use: TAXIWAY Area: 17,590.00 SqFt

Section: 555 of 4 From: - To: - Last Const.: 1/1/1943

Surface: AC Family: FDOT-PR-TW-AC Zone: Category: Rank: P

Area: 4,290.00 SqFt Length: 66.00 Ft Width: 65.00 Ft

Shoulder: Street Type: Grade: 0.00 Lanes: 0

Section Comments:

Last Insp. 11/30/2007 Total Samples: 1 Surveyed: 1

Date:

Conditions: PCI:39.00 |

Inspection Comments:

Sample Number: 500 Type: R Area: 4,290.00 SqFt PCI = 39

Sample Comments:

52 M 50 L

Re-inspection Report

FDOT

Report Generated Date: 3/21/2008

Site Name:

Network: FLL Name: FORT LAUDERDALE/HOLLYWOOD INTERNATIONAL AIRPORT

Branch: TW E2 Name: TAXIWAY E2 Use: TAXIWAY Area: 17,590.00 SqFt

Section: 556 of 4 From: - To: - Last Const.: 1/1/1943

Surface: AC Family: FDOT-PR-TW-AC Zone: Category: Rank: P

Area: 3,500.00 SqFt Length: 70.00 Ft Width: 50.00 Ft

Shoulder: Street Type: Grade: 0.00 Lanes: 0

Section Comments:

Last Insp. 11/30/2007 Total Samples: 1 Surveyed: 1

Date:

Conditions: PCI:38.00 |

Inspection Comments:

Sample Number: 501 Type: R Area: 3,500.00 SqFt PCI = 38

Sample Comments:

45 L 52 M

Re-inspection Report

FDOT

Report Generated Date: 3/21/2008

Site Name:

Network: FLL Name: FORT LAUDERDALE/HOLLYWOOD INTERNATIONAL AIRPORT

Branch: TW E2 Name: TAXIWAY E2 Use: TAXIWAY Area: 17,590.00 SqFt

Section: 557 of 4 From: - To: - Last Const.: 1/1/1981

Surface: AAC Family: FDOT-PR-TW-AAC Zone: Category: Rank: P

Area: 7,500.00 SqFt Length: 150.00 Ft Width: 50.00 Ft

Shoulder: Street Type: Grade: 0.00 Lanes: 0

Section Comments:

Last Insp. 11/30/2007 Total Samples: 2 Surveyed: 1

Date:

Conditions: PCI:64.00 |

Inspection Comments:

Sample Number: 502 Type: R Area: 6,500.00 SqFt PCI = 64

Sample Comments:

48 L 50 L 52 L

Re-inspection Report

FDOT

Report Generated Date: 3/21/2008

Site Name:

Network: FLL Name: FORT LAUDERDALE/HOLLYWOOD INTERNATIONAL AIRPORT

Branch: TW G Name: TAXIWAY G Use: TAXIWAY Area: 232,953.00 SqFt

Section: 705 of 10 From: - To: - Last Const.: 1/1/1974

Surface: AC Family: FDOT-PR-TW-AC Zone: Category: Rank: P

Area: 35,500.00 SqFt Length: 200.00 Ft Width: 100.00 Ft

Shoulder: Street Type: Grade: 0.00 Lanes: 0

Section Comments:

Last Insp. 11/30/2007 Total Samples: 9 Surveyed: 2

Date:

Conditions: PCI:67.00 |

Inspection Comments:

Sample Number: 102 Type: R Area: 5,000.00 SqFt PCI = 69

Sample Comments:

52 L 52 M

Sample Number: 200 Type: R Area: 5,750.00 SqFt PCI = 65

Sample Comments:

52 M 48 L 52 L

Re-inspection Report

FDOT

Report Generated Date: 3/21/2008

Site Name:

Network: FLL Name: FORT LAUDERDALE/HOLLYWOOD INTERNATIONAL AIRPORT

Branch: TW G Name: TAXIWAY G Use: TAXIWAY Area: 232,953.00 SqFt

Section: 710 of 10 From: - To: - Last Const.: 1/1/1973

Surface: AC Family: FDOT-PR-TW-AC Zone: Category: Rank: P

Area: 29,500.00 SqFt Length: 590.00 Ft Width: 50.00 Ft

Shoulder: Street Type: Grade: 0.00 Lanes: 0

Section Comments:

Last Insp. 11/30/2007 Total Samples: 7 Surveyed: 2

Date:

Conditions: PCI:64.00 |

Inspection Comments:

Sample Number: 104 Type: R Area: 5,000.00 SqFt PCI = 57

Sample Comments:

52 M 56 L 52 L 48 L 41 L 45 L

Sample Number: 108 Type: R Area: 5,000.00 SqFt PCI = 72

Sample Comments:

52 L 52 M

Re-inspection Report

FDOT

Report Generated Date: 3/21/2008

Site Name:

Network: FLL Name: FORT LAUDERDALE/HOLLYWOOD INTERNATIONAL AIRPORT

Branch: TW G Name: TAXIWAY G Use: TAXIWAY Area: 232,953.00 SqFt

Section: 715 of 10 From: - To: - Last Const.: 1/1/1969

Surface: AC Family: FDOT-PR-TW-AC Zone: Category: Rank: P

Area: 69,500.00 SqFt Length: 1,390.00 Ft Width: 50.00 Ft

Shoulder: Street Type: Grade: 0.00 Lanes: 0

Section Comments:

Last Insp. 11/30/2007 Total Samples: 17 Surveyed: 3

Date:

Conditions: PCI:31.00 |

Inspection Comments:

Sample Number: 110 Type: R Area: 5,000.00 SqFt PCI = 34

Sample Comments:

52 M 48 M 52 L 48 L 41 L 45 L

Sample Number: 114 Type: R Area: 5,000.00 SqFt PCI = 23

Sample Comments:

41 M 43 M 48 M 52 M 52 L 48 L

Sample Number: 120 Type: R Area: 5,000.00 SqFt PCI = 37

Sample Comments:

43 M 48 M 41 L 52 L 48 L 43 L 45 L

Re-inspection Report

FDOT

Report Generated Date: 3/21/2008

Site Name:

Network: FLL Name: FORT LAUDERDALE/HOLLYWOOD INTERNATIONAL AIRPORT

Branch: TW G Name: TAXIWAY G Use: TAXIWAY Area: 232,953.00 SqFt

Section: 720 of 10 From: - To: - Last Const.: 1/1/1973

Surface: AC Family: FDOT-PR-TW-AC Zone: Category: Rank: P

Area: 21,600.00 SqFt Length: 432.00 Ft Width: 50.00 Ft

Shoulder: Street Type: Grade: 0.00 Lanes: 0

Section Comments:

Last Insp. 11/30/2007 Total Samples: 5 Surveyed: 2

Date:

Conditions: PCI:46.00 |

Inspection Comments:

Sample Number: 123 Type: R Area: 3,125.00 SqFt PCI = 56

Sample Comments:

52 L 48 L 45 L 41 L 52 M

Sample Number: 125 Type: R Area: 5,000.00 SqFt PCI = 40

Sample Comments:

52 M 50 L 48 L 41 L

Re-inspection Report

FDOT

Report Generated Date: 3/21/2008

Site Name:

Network: FLL Name: FORT LAUDERDALE/HOLLYWOOD INTERNATIONAL AIRPORT

Branch: TW G Name: TAXIWAY G Use: TAXIWAY Area: 232,953.00 SqFt

Section: 725 of 10 From: - To: - Last Const.: 1/1/1973

Surface: AAC Family: FDOT-PR-TW-AAC Zone: Category: Rank: P

Area: 18,500.00 SqFt Length: 370.00 Ft Width: 50.00 Ft

Shoulder: Street Type: Grade: 0.00 Lanes: 0

Section Comments:

Last Insp. 11/30/2007 Total Samples: 5 Surveyed: 1

Date:

Conditions: PCI:69.00 |

Inspection Comments:

Sample Number: 128 Type: R Area: 5,000.00 SqFt PCI = 69

Sample Comments:

52 L 52 M 56 L 48 L 42 L

Re-inspection Report

FDOT

Report Generated Date: 3/21/2008

Site Name:

Network: FLL Name: FORT LAUDERDALE/HOLLYWOOD INTERNATIONAL AIRPORT

Branch: TW G Name: TAXIWAY G Use: TAXIWAY Area: 232,953.00 SqFt

Section: 730 of 10 From: - To: - Last Const.: 1/1/1973

Surface: AC Family: FDOT-PR-TW-AC Zone: Category: Rank: P

Area: 33,100.00 SqFt Length: 662.00 Ft Width: 50.00 Ft

Shoulder: Street Type: Grade: 0.00 Lanes: 0

Section Comments:

Last Insp. 11/30/2007 Total Samples: 8 Surveyed: 2

Date:

Conditions: PCI:61.00 |

Inspection Comments:

Sample Number: 131 Type: R Area: 3,750.00 SqFt PCI = 67

Sample Comments:

45 L 48 L 52 L

Sample Number: 136 Type: R Area: 5,000.00 SqFt PCI = 57

Sample Comments:

53 L 48 L 52 L 52 M

Re-inspection Report

FDOT

Report Generated Date: 3/21/2008

Site Name:

Network: FLL Name: FORT LAUDERDALE/HOLLYWOOD INTERNATIONAL AIRPORT

Branch: TW G Name: TAXIWAY G Use: TAXIWAY Area: 232,953.00 SqFt

Section: 733 of 10 From: - To: - Last Const.: 1/1/1981

Surface: AAC Family: FDOT-PR-TW-AAC Zone: Category: Rank: P

Area: 1,880.00 SqFt Length: 62.00 Ft Width: 30.00 Ft

Shoulder: Street Type: Grade: 0.00 Lanes: 0

Section Comments:

Last Insp. 11/30/2007 Total Samples: 1 Surveyed: 1

Date:

Conditions: PCI:63.00 |

Inspection Comments:

Sample Number: 505 Type: R Area: 4,000.00 SqFt PCI = 63

Sample Comments:

52 L 52 M 45 L 48 L

Re-inspection Report

FDOT

Report Generated Date: 3/21/2008

Site Name:

Network: FLL Name: FORT LAUDERDALE/HOLLYWOOD INTERNATIONAL AIRPORT

Branch: TW G Name: TAXIWAY G Use: TAXIWAY Area: 232,953.00 SqFt

Section: 735 of 10 From: - To: - Last Const.: 1/1/1973

Surface: AC Family: FDOT-PR-TW-AC Zone: Category: Rank: P

Area: 14,973.00 SqFt Length: 150.00 Ft Width: 100.00 Ft

Shoulder: Street Type: Grade: 0.00 Lanes: 0

Section Comments:

Last Insp. 10/11/1999 Total Samples: 4 Surveyed: 1

Date:

Conditions: PCI:86.00 |

Inspection Comments: IMPORTED FROM AIRPAV

Sample Number: 502 Type: R Area: 2,500.00 SqFt PCI = 86

Sample Comments:

45 L 52 L

Re-inspection Report

FDOT

Report Generated Date: 3/21/2008

Site Name:

Network: FLL Name: FORT LAUDERDALE/HOLLYWOOD INTERNATIONAL AIRPORT

Branch: TW G Name: TAXIWAY G Use: TAXIWAY Area: 232,953.00 SqFt

Section: 737 of 10 From: - To: - Last Const.: 1/1/1973

Surface: AC Family: FDOT-PR-TW-AC Zone: Category: Rank: P

Area: 3,300.00 SqFt Length: 66.00 Ft Width: 50.00 Ft

Shoulder: Street Type: Grade: 0.00 Lanes: 0

Section Comments:

Last Insp. 11/30/2007 Total Samples: 1 Surveyed: 1

Date:

Conditions: PCI:72.00 |

Inspection Comments:

Sample Number: 502 Type: R Area: 3,750.00 SqFt PCI = 72

Sample Comments:

48 L 52 L

Re-inspection Report

FDOT

Report Generated Date: 3/21/2008

Site Name:

Network: FLL Name: FORT LAUDERDALE/HOLLYWOOD INTERNATIONAL AIRPORT

Branch: TW G Name: TAXIWAY G Use: TAXIWAY Area: 232,953.00 SqFt

Section: 738 of 10 From: - To: - Last Const.: 1/1/1979

Surface: AC Family: FDOT-PR-TW-AC Zone: Category: Rank: P

Area: 5,100.00 SqFt Length: 102.00 Ft Width: 50.00 Ft

Shoulder: Street Type: Grade: 0.00 Lanes: 0

Section Comments:

Last Insp. 11/30/2007 Total Samples: 1 Surveyed: 1

Date:

Conditions: PCI:68.00 |

Inspection Comments:

Sample Number: 500 Type: R Area: 5,000.00 SqFt PCI = 68

Sample Comments:

52 M 50 L 52 L 48 L 45 L

Re-inspection Report

FDOT

Report Generated Date: 3/21/2008

Site Name:

Network: FLL Name: FORT LAUDERDALE/HOLLYWOOD INTERNATIONAL AIRPORT

Branch: TW G1 Name: TAXIWAY G1 Use: TAXIWAY Area: 18,700.00 SqFt

Section: 740 of 1 From: - To: - Last Const.: 1/1/1973

Surface: AC Family: FDOT-PR-TW-AC Zone: Category: Rank: P

Area: 18,700.00 SqFt Length: 180.00 Ft Width: 100.00 Ft

Shoulder: Street Type: Grade: 0.00 Lanes: 0

Section Comments:

Last Insp. 11/30/2007 Total Samples: 5 Surveyed: 1

Date:

Conditions: PCI:45.00 |

Inspection Comments:

Sample Number: 402 Type: R Area: 5,000.00 SqFt PCI = 45

Sample Comments:

52 L 56 L 52 M 48 L

Re-inspection Report

FDOT

Report Generated Date: 3/21/2008

Site Name:

Network: FLL Name: FORT LAUDERDALE/HOLLYWOOD INTERNATIONAL AIRPORT

Branch: TW G2 Name: TAXIWAY G2 Use: TAXIWAY Area: 19,680.00 SqFt

Section: 745 of 2 From: - To: - Last Const.: 1/1/1969

Surface: AAC Family: FDOT-PR-TW-AAC Zone: Category: Rank: P

Area: 7,080.00 SqFt Length: 175.00 Ft Width: 40.00 Ft

Shoulder: Street Type: Grade: 0.00 Lanes: 0

Section Comments:

Last Insp. 11/30/2007 Total Samples: 2 Surveyed: 1

Date:

Conditions: PCI:60.00 |

Inspection Comments:

Sample Number: 500 Type: R Area: 3,200.00 SqFt PCI = 60

Sample Comments:

48 L 52 L 52 M 52 H

Re-inspection Report

FDOT

Report Generated Date: 3/21/2008

Site Name:

Network: FLL Name: FORT LAUDERDALE/HOLLYWOOD INTERNATIONAL AIRPORT

Branch: TW G2 Name: TAXIWAY G2 Use: TAXIWAY Area: 19,680.00 SqFt

Section: 750 of 2 From: - To: - Last Const.: 1/1/1969

Surface: AC Family: FDOT-PR-TW-AC Zone: Category: Rank: P

Area: 12,600.00 SqFt Length: 175.00 Ft Width: 70.00 Ft

Shoulder: Street Type: Grade: 0.00 Lanes: 0

Section Comments:

Last Insp. 11/30/2007 Total Samples: 3 Surveyed: 1

Date:

Conditions: PCI:37.00 |

Inspection Comments:

Sample Number: 602 Type: R Area: 4,800.00 SqFt PCI = 37

Sample Comments:

52 M 48 M 48 L 41 M 52 L 41 L

Re-inspection Report

FDOT

Report Generated Date: 3/21/2008

Site Name:

Network: FLL Name: FORT LAUDERDALE/HOLLYWOOD INTERNATIONAL AIRPORT

Branch: TW G3 Name: TAXIWAY G3 Use: TAXIWAY Area: 29,956.00 SqFt

Section: 755 of 3 From: - To: - Last Const.: 1/1/1966

Surface: AAC Family: FDOT-PR-TW-AAC Zone: Category: Rank: P

Area: 15,000.00 SqFt Length: 150.00 Ft Width: 100.00 Ft

Shoulder: Street Type: Grade: 0.00 Lanes: 0

Section Comments:

Last Insp. 11/30/2007 Total Samples: 2 Surveyed: 1

Date:

Conditions: PCI:50.00 |

Inspection Comments:

Sample Number: 700 Type: R Area: 5,000.00 SqFt PCI = 50

Sample Comments:

52 M 52 L 56 L

Re-inspection Report

FDOT

Report Generated Date: 3/21/2008

Site Name:

Network: FLL Name: FORT LAUDERDALE/HOLLYWOOD INTERNATIONAL AIRPORT

Branch: TW G3 Name: TAXIWAY G3 Use: TAXIWAY Area: 29,956.00 SqFt

Section: 757 of 3 From: - To: - Last Const.: 1/1/1973

Surface: AC Family: FDOT-PR-TW-AC Zone: Category: 3 Rank: P

Area: 6,156.00 SqFt Length: 123.00 Ft Width: 50.00 Ft

Shoulder: Street Type: Grade: 0.00 Lanes: 0

Section Comments:

Last Insp. 11/30/2007 Total Samples: 2 Surveyed: 1

Date:

Conditions: PCI:33.00 |

Inspection Comments:

Sample Number: 703 Type: R Area: 2,500.00 SqFt PCI = 33

Sample Comments:

45 L 41 L 48 L 52 L 50 M 52 M

Re-inspection Report

FDOT

Report Generated Date: 3/21/2008

Site Name:

Network: FLL Name: FORT LAUDERDALE/HOLLYWOOD INTERNATIONAL AIRPORT

Branch: TW G3 Name: TAXIWAY G3 Use: TAXIWAY Area: 29,956.00 SqFt

Section: 760 of 3 From: - To: - Last Const.: 1/1/2005

Surface: AAC Family: FDOT-PR-TW-AAC Zone: Category: Rank: P

Area: 8,800.00 SqFt Length: 100.00 Ft Width: 88.00 Ft

Shoulder: Street Type: Grade: 0.00 Lanes: 0

Section Comments:

Last Insp. 11/30/2007 Total Samples: 2 Surveyed: 2

Date:

Conditions: PCI:72.00 |

Inspection Comments:

Sample Number: 602 Type: R Area: 3,000.00 SqFt PCI = 69

Sample Comments:

52 L 52 M

Sample Number: 604 Type: R Area: 4,000.00 SqFt PCI = 74

Sample Comments:

52 L

Re-inspection Report

FDOT

Report Generated Date: 3/21/2008

Site Name:

Network: FLL Name: FORT LAUDERDALE/HOLLYWOOD INTERNATIONAL AIRPORT

Branch: TW H Name: TAXIWAY H Use: TAXIWAY Area: 230,000.00 SqFt

Section: 805 of 1 From: - To: - Last Const.: 12/25/199

Surface: AC Family: FDOT-PR-TW-AC Zone: Category: Rank: P

Area: 230,000.00 SqFt Length: 4,500.00 Ft Width: 50.00 Ft

Shoulder: Street Type: Grade: 0.00 Lanes: 0

Section Comments:

Last Insp. 11/30/2007 Total Samples: 5 Surveyed: 5

Date:

Conditions: PCI:48.00 |

Inspection Comments:

Sample Number: 506 Type: R Area: 4,000.00 SqFt PCI = 42

Sample Comments:

41 L 52 L

Sample Number: 514 Type: R Area: 4,000.00 SqFt PCI = 48

Sample Comments:

52 M 48 L 52 L

Sample Number: 522 Type: R Area: 4,000.00 SqFt PCI = 48

Sample Comments:

52 M 48 L 52 L

Sample Number: 530 Type: R Area: 4,000.00 SqFt PCI = 48

Sample Comments:

52 M 48 L 52 L

Sample Number: 538 Type: R Area: 4,000.00 SqFt PCI = 53

Sample Comments:

52 M 52 L

Re-inspection Report

FDOT

Report Generated Date: 3/21/2008

Site Name:

Network: FLL Name: FORT LAUDERDALE/HOLLYWOOD INTERNATIONAL AIRPORT

Branch: TW H1 Name: TAXIWAY H1 Use: TAXIWAY Area: 17,500.00 SqFt

Section: 810 of 1 From: - To: - Last Const.: 12/25/199

Surface: AC Family: FDOT-PR-TW-AC Zone: Category: Rank: P

Area: 17,500.00 SqFt Length: 175.00 Ft Width: 100.00 Ft

Shoulder: Street Type: Grade: 0.00 Lanes: 0

Section Comments:

Last Insp. 11/30/2007 Total Samples: 1 Surveyed: 1

Date:

Conditions: PCI:69.00 |

Inspection Comments:

Sample Number: 451 Type: R Area: 5,000.00 SqFt PCI = 69

Sample Comments:

52 L 52 M

Re-inspection Report

FDOT

Report Generated Date: 3/21/2008

Site Name:

Network: FLL Name: FORT LAUDERDALE/HOLLYWOOD INTERNATIONAL AIRPORT

Branch: TW H2 Name: TAXIWAY H2 Use: TAXIWAY Area: 17,500.00 SqFt

Section: 815 of 1 From: - To: - Last Const.: 12/25/199

Surface: AC Family: FDOT-PR-TW-AC Zone: Category: Rank: P

Area: 17,500.00 SqFt Length: 175.00 Ft Width: 100.00 Ft

Shoulder: Street Type: Grade: 0.00 Lanes: 0

Section Comments:

Last Insp. 11/30/2007 Total Samples: 1 Surveyed: 1

Date:

Conditions: PCI:64.00 |

Inspection Comments:

Sample Number: 652 Type: R Area: 4,000.00 SqFt PCI = 64

Sample Comments:

52 L 52 M

Re-inspection Report

FDOT

Report Generated Date: 3/21/2008

Site Name:

Network: FLL Name: FORT LAUDERDALE/HOLLYWOOD INTERNATIONAL AIRPORT

Branch: TW H3 Name: TAXIWAY H3 Use: TAXIWAY Area: 20,050.00 SqFt

Section: 820 of 1 From: - To: - Last Const.: 12/25/199

Surface: AC Family: FDOT-PR-TW-AC Zone: Category: Rank: P

Area: 20,050.00 SqFt Length: 200.00 Ft Width: 100.00 Ft

Shoulder: Street Type: Grade: 0.00 Lanes: 0

Section Comments:

Last Insp. 11/30/2007 Total Samples: 1 Surveyed: 1

Date:

Conditions: PCI:58.00 |

Inspection Comments:

Sample Number: 751 Type: R Area: 3,750.00 SqFt PCI = 58

Sample Comments:

52 M 52 L 52 H 48 L

Re-inspection Report

FDOT

Report Generated Date: 3/21/2008

Site Name:

Network: FLL Name: FORT LAUDERDALE/HOLLYWOOD INTERNATIONAL AIRPORT

Branch: TW H4 Name: TAXIWAY H4 Use: TAXIWAY Area: 17,000.00 SqFt

Section: 830 of 1 From: - To: - Last Const.: 12/25/199

Surface: AC Family: FDOT-PR-TW-AC Zone: Category: Rank: P

Area: 17,000.00 SqFt Length: 170.00 Ft Width: 100.00 Ft

Shoulder: Street Type: Grade: 0.00 Lanes: 0

Section Comments:

Last Insp. 11/30/2007 Total Samples: 1 Surveyed: 1

Date:

Conditions: PCI:62.00 |

Inspection Comments:

Sample Number: 953 Type: R Area: 3,000.00 SqFt PCI = 62

Sample Comments:

48 L 52 M 52 L

Re-inspection Report

FDOT

Report Generated Date: 3/21/2008

Site Name:

Network: FLL Name: FORT LAUDERDALE/HOLLYWOOD INTERNATIONAL AIRPORT

Branch: TW P Name: TAXIWAY P Use: TAXIWAY Area: 178,450.00 SqFt

Section: 1605 of 4 From: - To: - Last Const.: 1/1/1988

Surface: AC Family: FDOT-PR-TW-AC Zone: Category: Rank: P

Area: 24,400.00 SqFt Length: 300.00 Ft Width: 75.00 Ft

Shoulder: Street Type: Grade: 0.00 Lanes: 0

Section Comments:

Last Insp. 11/30/2007 Total Samples: 6 Surveyed: 2

Date:

Conditions: PCI:66.00 |

Inspection Comments:

Sample Number: 537 Type: R Area: 3,750.00 SqFt PCI = 60

Sample Comments:

41 L 52 L 48 L

Sample Number: 539 Type: R Area: 3,750.00 SqFt PCI = 73

Sample Comments:

52 L 48 L

Re-inspection Report

FDOT

Report Generated Date: 3/21/2008

Site Name:

Network: FLL Name: FORT LAUDERDALE/HOLLYWOOD INTERNATIONAL AIRPORT

Branch: TW P Name: TAXIWAY P Use: TAXIWAY Area: 178,450.00 SqFt

Section: 1610 of 4 From: - To: - Last Const.: 1/1/1981

Surface: AC Family: FDOT-PR-TW-AC Zone: Category: Rank: P

Area: 38,500.00 SqFt Length: 260.00 Ft Width: 125.00 Ft

Shoulder: Street Type: Grade: 0.00 Lanes: 0

Section Comments:

Last Insp. 11/30/2007 Total Samples: 10 Surveyed: 2

Date:

Conditions: PCI:64.00 |

Inspection Comments:

Sample Number: 530 Type: R Area: 6,250.00 SqFt PCI = 67

Sample Comments:

52 M 48 M 52 L 48 L

Sample Number: 532 Type: R Area: 6,250.00 SqFt PCI = 60

Sample Comments:

52 L 50 L 48 L 56 L 52 M 48 M

Re-inspection Report

FDOT

Report Generated Date: 3/21/2008

Site Name:

Network: FLL Name: FORT LAUDERDALE/HOLLYWOOD INTERNATIONAL AIRPORT

Branch: TW P Name: TAXIWAY P Use: TAXIWAY Area: 178,450.00 SqFt

Section: 1615 of 4 From: - To: - Last Const.: 1/1/1981

Surface: AC Family: FDOT-PR-TW-AC Zone: Category: Rank: P

Area: 102,425.00 SqFt Length: 1,125.00 Ft Width: 75.00 Ft

Shoulder: Street Type: Grade: 0.00 Lanes: 0

Section Comments:

Last Insp. 11/30/2007 Total Samples: 28 Surveyed: 2

Date:

Conditions: PCI:74.00 |

Inspection Comments:

Sample Number: 511 Type: R Area: 3,750.00 SqFt PCI = 74

Sample Comments:

52 L

Sample Number: 517 Type: R Area: 3,750.00 SqFt PCI = 74

Sample Comments:

52 L

Re-inspection Report

FDOT

Report Generated Date: 3/21/2008

Site Name:

Network: FLL Name: FORT LAUDERDALE/HOLLYWOOD INTERNATIONAL AIRPORT

Branch: TW P Name: TAXIWAY P Use: TAXIWAY Area: 178,450.00 SqFt

Section: 1618 of 4 From: - To: - Last Const.: 1/1/2005

Surface: AC Family: FDOT-PR-TW-AC Zone: Category: Rank: P

Area: 13,125.00 SqFt Length: 175.00 Ft Width: 75.00 Ft

Shoulder: Street Type: Grade: 0.00 Lanes: 0

Section Comments:

Last Insp. 11/30/2007 Total Samples: 1 Surveyed: 1

Date:

Conditions: PCI:64.00 |

Inspection Comments:

Sample Number: 501 Type: R Area: 3,750.00 SqFt PCI = 64

Sample Comments:

45 L 48 L 52 L

Re-inspection Report

FDOT

Report Generated Date: 3/21/2008

Site Name:

Network: FLL Name: FORT LAUDERDALE/HOLLYWOOD INTERNATIONAL AIRPORT

Branch: TW Q Name: TAXIWAY Q Use: TAXIWAY Area: 335,600.00 SqFt

Section: 1705 of 12 From: - To: - Last Const.: 1/2/2005

Surface: AAC Family: FDOT-PR-TW-AAC Zone: Category: Rank: P

Area: 10,200.00 SqFt Length: 125.00 Ft Width: 75.00 Ft

Shoulder: Street Type: Grade: 0.00 Lanes: 0

Section Comments:

Last Insp. 11/30/2007 Total Samples: 12 Surveyed: 1

Date:

Conditions: PCI:90.00 |

Inspection Comments:

Sample Number: 802 Type: R Area: 5,000.00 SqFt PCI = 90

Sample Comments:

52 L 52 M 48 L

Re-inspection Report

FDOT

Report Generated Date: 3/21/2008

Site Name:

Network: FLL Name: FORT LAUDERDALE/HOLLYWOOD INTERNATIONAL AIRPORT

Branch: TW Q Name: TAXIWAY Q Use: TAXIWAY Area: 335,600.00 SqFt

Section: 1707 of 12 From: - To: - Last Const.: 1/2/2005

Surface: AC Family: FDOT-PR-TW-AC Zone: Category: Rank: P

Area: 38,100.00 SqFt Length: 230.00 Ft Width: 125.00 Ft

Shoulder: Street Type: Grade: 0.00 Lanes: 0

Section Comments:

Last Insp. 11/30/2007 Total Samples: 1 Surveyed: 1

Date:

Conditions: PCI:94.00 |

Inspection Comments:

Sample Number: 804 Type: R Area: 6,250.00 SqFt PCI = 94

Sample Comments:

52 L

Re-inspection Report

FDOT

Report Generated Date: 3/21/2008

Site Name:

Network: FLL Name: FORT LAUDERDALE/HOLLYWOOD INTERNATIONAL AIRPORT

Branch: TW Q Name: TAXIWAY Q Use: TAXIWAY Area: 335,600.00 SqFt

Section: 1710 of 12 From: - To: - Last Const.: 1/2/2005

Surface: AAC Family: FDOT-PR-TW-AAC Zone: Category: Rank: P

Area: 22,500.00 SqFt Length: 230.00 Ft Width: 90.00 Ft

Shoulder: Street Type: Grade: 0.00 Lanes: 0

Section Comments:

Last Insp. 11/30/2007 Total Samples: 13 Surveyed: 2

Date:

Conditions: PCI:84.00 |

Inspection Comments:

Sample Number: 800 Type: R Area: 7,500.00 SqFt PCI = 97

Sample Comments:

50 L 52 L 45 L

Sample Number: 804 Type: R Area: 6,250.00 SqFt PCI = 69

Sample Comments:

48 M 52 M 52 L 48 L 50 L 56 L

Re-inspection Report

FDOT

Report Generated Date: 3/21/2008

Site Name:

Network: FLL Name: FORT LAUDERDALE/HOLLYWOOD INTERNATIONAL AIRPORT

Branch: TW Q Name: TAXIWAY Q Use: TAXIWAY Area: 335,600.00 SqFt

Section: 1712 of 12 From: - To: - Last Const.: 1/1/1989

Surface: AAC Family: FDOT-PR-TW-AAC Zone: Category: Rank: P

Area: 28,200.00 SqFt Length: 100.00 Ft Width: 150.00 Ft

Shoulder: Street Type: Grade: 0.00 Lanes: 0

Section Comments:

Last Insp. 11/30/2007 Total Samples: 1 Surveyed: 1

Date:

Conditions: PCI:64.00 |

Inspection Comments:

Sample Number: 806 Type: R Area: 7,200.00 SqFt PCI = 64

Sample Comments:

43 L 48 L 52 L

Re-inspection Report

FDOT

Report Generated Date: 3/21/2008

Site Name:

Network: FLL Name: FORT LAUDERDALE/HOLLYWOOD INTERNATIONAL AIRPORT

Branch: TW Q Name: TAXIWAY Q Use: TAXIWAY Area: 335,600.00 SqFt

Section: 1715 of 12 From: - To: - Last Const.: 1/1/1979

Surface: AAC Family: FDOT-PR-TW-AAC Zone: Category: Rank: P

Area: 86,975.00 SqFt Length: 1,159.00 Ft Width: 75.00 Ft

Shoulder: Street Type: Grade: 0.00 Lanes: 0

Section Comments:

Last Insp. 11/30/2007 Total Samples: 22 Surveyed: 4

Date:

Conditions: PCI:51.00 |

Inspection Comments:

Sample Number: 809 Type: R Area: 3,750.00 SqFt PCI = 50

Sample Comments:

52 M 52 L 48 L

Sample Number: 813 Type: R Area: 3,750.00 SqFt PCI = 45

Sample Comments:

50 L 48 M 52 L 48 L 52 M

Sample Number: 819 Type: R Area: 3,750.00 SqFt PCI = 50

Sample Comments:

52 M 48 M 45 L 48 L 52 L 43 L

Sample Number: 825 Type: R Area: 3,750.00 SqFt PCI = 59

Sample Comments:

52 L 48 M 52 M 48 L

Re-inspection Report

FDOT

Report Generated Date: 3/21/2008

Site Name:

Network: FLL Name: FORT LAUDERDALE/HOLLYWOOD INTERNATIONAL AIRPORT

Branch: TW Q Name: TAXIWAY Q Use: TAXIWAY Area: 335,600.00 SqFt

Section: 1717 of 12 From: - To: - Last Const.: 1/1/1989

Surface: AAC Family: FDOT-PR-TW-AAC Zone: Category: Rank: P

Area: 6,875.00 SqFt Length: 275.00 Ft Width: 25.00 Ft

Shoulder: Street Type: Grade: 0.00 Lanes: 0

Section Comments:

Last Insp. 11/30/2007 Total Samples: 2 Surveyed: 1

Date:

Conditions: PCI:63.00 |

Inspection Comments:

Sample Number: 710 Type: R Area: 3,000.00 SqFt PCI = 63

Sample Comments:

52 L 48 M 48 L 43 L

Re-inspection Report

FDOT

Report Generated Date: 3/21/2008

Site Name:

Network: FLL Name: FORT LAUDERDALE/HOLLYWOOD INTERNATIONAL AIRPORT

Branch: TW Q Name: TAXIWAY Q Use: TAXIWAY Area: 335,600.00 SqFt

Section: 1720 of 12 From: - To: - Last Const.: 1/1/1989

Surface: AAC Family: FDOT-PR-TW-AAC Zone: Category: Rank: P

Area: 13,800.00 SqFt Length: 150.00 Ft Width: 75.00 Ft

Shoulder: Street Type: Grade: 0.00 Lanes: 0

Section Comments:

Last Insp. 11/30/2007 Total Samples: 3 Surveyed: 1

Date:

Conditions: PCI:24.00 |

Inspection Comments:

Sample Number: 831 Type: R Area: 5,000.00 SqFt PCI = 24

Sample Comments:

41 M 48 L 52 L 53 L 43 M 48 M 52 M 41 L

Re-inspection Report

FDOT

Report Generated Date: 3/21/2008

Site Name:

Network: FLL Name: FORT LAUDERDALE/HOLLYWOOD INTERNATIONAL AIRPORT

Branch: TW Q Name: TAXIWAY Q Use: TAXIWAY Area: 335,600.00 SqFt

Section: 1725 of 12 From: - To: - Last Const.: 1/1/1989

Surface: AAC Family: FDOT-PR-TW-AAC Zone: Category: Rank: P

Area: 37,400.00 SqFt Length: 450.00 Ft Width: 75.00 Ft

Shoulder: Street Type: Grade: 0.00 Lanes: 0

Section Comments:

Last Insp. 11/30/2007 Total Samples: 9 Surveyed: 2

Date:

Conditions: PCI:56.00 |

Inspection Comments:

Sample Number: 836 Type: R Area: 4,500.00 SqFt PCI = 52

Sample Comments:

48 M 52 M 52 L 48 L 45 L

Sample Number: 840 Type: R Area: 2,500.00 SqFt PCI = 63

Sample Comments:

50 L 48 M 48 L 52 L 56 L

Re-inspection Report

FDOT

Report Generated Date: 3/21/2008

Site Name:

Network: FLL Name: FORT LAUDERDALE/HOLLYWOOD INTERNATIONAL AIRPORT

Branch: TW Q Name: TAXIWAY Q Use: TAXIWAY Area: 335,600.00 SqFt

Section: 1730 of 12 From: - To: - Last Const.: 1/1/1981

Surface: AC Family: FDOT-PR-TW-AC Zone: Category: Rank: P

Area: 27,900.00 SqFt Length: 400.00 Ft Width: 50.00 Ft

Shoulder: Street Type: Grade: 0.00 Lanes: 0

Section Comments:

Last Insp. 11/30/2007 Total Samples: 7 Surveyed: 2

Date:

Conditions: PCI:64.00 |

Inspection Comments:

Sample Number: 849 Type: R Area: 5,000.00 SqFt PCI = 69

Sample Comments:

48 L 52 L 52 M 48 M

Sample Number: 851 Type: R Area: 5,000.00 SqFt PCI = 60

Sample Comments:

45 M 52 M 52 L

Re-inspection Report

FDOT

Report Generated Date: 3/21/2008

Site Name:

Network: FLL Name: FORT LAUDERDALE/HOLLYWOOD INTERNATIONAL AIRPORT

Branch: TW Q Name: TAXIWAY Q Use: TAXIWAY Area: 335,600.00 SqFt

Section: 1735 of 12 From: - To: - Last Const.: 1/1/1981

Surface: AC Family: FDOT-PR-TW-AC Zone: Category: Rank: P

Area: 2,150.00 SqFt Length: 50.00 Ft Width: 43.00 Ft

Shoulder: Street Type: Grade: 0.00 Lanes: 0

Section Comments:

Last Insp. 11/30/2007 Total Samples: 1 Surveyed: 1

Date:

Conditions: PCI:55.00 |

Inspection Comments:

Sample Number: 853 Type: R Area: 3,000.00 SqFt PCI = 55

Sample Comments:

48 L 45 L 52 L 45 M

Re-inspection Report

FDOT

Report Generated Date: 3/21/2008

Site Name:

Network: FLL Name: FORT LAUDERDALE/HOLLYWOOD INTERNATIONAL AIRPORT

Branch: TW Q Name: TAXIWAY Q Use: TAXIWAY Area: 335,600.00 SqFt

Section: 1740 of 12 From: - To: - Last Const.: 1/1/1997

Surface: AC Family: FDOT-PR-TW-AC Zone: Category: Rank: P

Area: 47,900.00 SqFt Length: 958.00 Ft Width: 50.00 Ft

Shoulder: Street Type: Grade: 0.00 Lanes: 0

Section Comments:

Last Insp. 11/30/2007 Total Samples: 12 Surveyed: 2

Date:

Conditions: PCI:84.00 |

Inspection Comments:

Sample Number: 857 Type: R Area: 5,000.00 SqFt PCI = 82

Sample Comments:

52 M 52 L

Sample Number: 861 Type: R Area: 5,000.00 SqFt PCI = 86

Sample Comments:

52 L

Re-inspection Report

FDOT

Report Generated Date: 3/21/2008

Site Name:

Network: FLL Name: FORT LAUDERDALE/HOLLYWOOD INTERNATIONAL AIRPORT

Branch: TW Q Name: TAXIWAY Q Use: TAXIWAY Area: 335,600.00 SqFt

Section: 1745 of 12 From: - To: - Last Const.: 12/25/199

Surface: AC Family: FDOT-PR-TW-AC Zone: Category: Rank: P

Area: 13,600.00 SqFt Length: 200.00 Ft Width: 50.00 Ft

Shoulder: Street Type: Grade: 0.00 Lanes: 0

Section Comments:

Last Insp. 11/30/2007 Total Samples: 1 Surveyed: 1

Date:

Conditions: PCI:46.00 |

Inspection Comments:

Sample Number: 852 Type: R Area: 2,700.00 SqFt PCI = 46

Sample Comments:

52 M 52 L

Re-inspection Report

FDOT

Report Generated Date: 3/21/2008

Site Name:

Network: FLL Name: FORT LAUDERDALE/HOLLYWOOD INTERNATIONAL AIRPORT

Branch: TW S Name: TAXIWAY S Use: TAXIWAY Area: 132,000.00 SqFt

Section: 1905 of 2 From: - To: - Last Const.: 1/1/1989

Surface: AAC Family: FDOT-PR-TW-AAC Zone: Category: Rank: P

Area: 18,200.00 SqFt Length: 225.00 Ft Width: 75.00 Ft

Shoulder: Street Type: Grade: 0.00 Lanes: 0

Section Comments:

Last Insp. 11/30/2007 Total Samples: 5 Surveyed: 1

Date:

Conditions: PCI:40.00 |

Inspection Comments:

Sample Number: 525 Type: R Area: 5,000.00 SqFt PCI = 40

Sample Comments:

43 M 48 L 48 M 48 H 52 L 52 M 43 L

Re-inspection Report

FDOT

Report Generated Date: 3/21/2008

Site Name:

Network: FLL Name: FORT LAUDERDALE/HOLLYWOOD INTERNATIONAL AIRPORT

Branch: TW S Name: TAXIWAY S Use: TAXIWAY Area: 132,000.00 SqFt

Section: 1910 of 2 From: - To: - Last Const.: 1/1/1981

Surface: AC Family: FDOT-PR-TW-AC Zone: Category: Rank: P

Area: 113,800.00 SqFt Length: 1,200.00 Ft Width: 75.00 Ft

Shoulder: Street Type: Grade: 0.00 Lanes: 0

Section Comments:

Last Insp. 11/30/2007 Total Samples: 28 Surveyed: 4

Date:

Conditions: PCI:68.00 |

Inspection Comments:

Sample Number: 501 Type: R Area: 5,000.00 SqFt PCI = 60

Sample Comments:

52 L 52 M 48 M 48 L

Sample Number: 511 Type: R Area: 5,500.00 SqFt PCI = 65

Sample Comments:

43 L 48 L 52 L

Sample Number: 515 Type: R Area: 5,500.00 SqFt PCI = 76

Sample Comments:

43 L 45 L 48 L 56 L

Sample Number: 522 Type: R Area: 3,750.00 SqFt PCI = 69

Sample Comments:

52 L 48 L

Re-inspection Report

FDOT

Report Generated Date: 3/21/2008

Site Name:

Network: FLL Name: FORT LAUDERDALE/HOLLYWOOD INTERNATIONAL AIRPORT

Branch: TW T Name: TAXIWAY T Use: TAXIWAY Area: 382,500.00 SqFt

Section: 2005 of 2 From: - To: - Last Const.: 1/1/2005

Surface: AC Family: FDOT-PR-TW-AC Zone: Category: Rank: T

Area: 316,875.00 SqFt Length: 4,225.00 Ft Width: 75.00 Ft

Shoulder: Street Type: Grade: 0.00 Lanes: 0

Section Comments:

Last Insp. 11/30/2007 Total Samples: 78 Surveyed: 13

Date:

Conditions: PCI:68.00 |

Inspection Comments:

Sample Number: 98 Type: R Area: 3,750.00 SqFt PCI = 74

Sample Comments:

52 M 52 L

Sample Number: 100 Type: R Area: 3,750.00 SqFt PCI = 70

Sample Comments:

52 L 48 L 50 L

Sample Number: 116 Type: R Area: 3,750.00 SqFt PCI = 85

Sample Comments:

52 L

Sample Number: 131 Type: R Area: 3,750.00 SqFt PCI = 71

Sample Comments:

48 L 52 L

Sample Number: 140 Type: R Area: 3,750.00 SqFt PCI = 84

Sample Comments:

52 L

Sample Number: 147 Type: R Area: 3,750.00 SqFt PCI = 71

Sample Comments:

48 L 52 L

Sample Number: 160 Type: R Area: 3,750.00 SqFt PCI = 95

Sample Comments:

45 L

Sample Number: 172 Type: R Area: 3,750.00 SqFt PCI = 69

Sample Comments:

52 M 48 L 52 L

Sample Number: 182 Type: R Area: 3,750.00 SqFt PCI = 88

Sample Comments:

52 L

Sample Number: 184 Type: R Area: 3,750.00 SqFt PCI = 60

Sample Comments:

52 L 48 L 52 M 41 L

Re-inspection Report

FDOT

Report Generated Date: 3/21/2008

Site Name:

Sample Number:	194	Type:	R	Area:	3,750.00	SqFt	PCI = 64
Sample Comments:							

41 L 48 L 52 L 52 M

Sample Number:	201	Type:	R	Area:	3,750.00	SqFt	PCI = 43
Sample Comments:							

41 L 48 L 52 L 52 M

Sample Number:	207	Type:	R	Area:	5,500.00	SqFt	PCI = 29
Sample Comments:							

41 L 50 M 50 L 52 L

Re-inspection Report

FDOT

Report Generated Date: 3/21/2008

Site Name:

Network: FLL Name: FORT LAUDERDALE/HOLLYWOOD INTERNATIONAL AIRPORT

Branch: TW T Name: TAXIWAY T Use: TAXIWAY Area: 382,500.00 SqFt

Section: 2010 of 2 From: - To: - Last Const.: 1/1/1986

Surface: AC Family: FDOT-PR-TW-AC Zone: Category: Rank: P

Area: 65,625.00 SqFt Length: 875.00 Ft Width: 75.00 Ft

Shoulder: Street Type: Grade: 0.00 Lanes: 0

Section Comments:

Last Insp. 11/30/2007 Total Samples: 3 Surveyed: 3

Date:

Conditions: PCI:62.00 |

Inspection Comments:

Sample Number: 220 Type: R Area: 3,750.00 SqFt PCI = 45

Sample Comments:

50 L 50 M 52 M 52 L 41 L

Sample Number: 227 Type: R Area: 1,000.00 SqFt PCI = 51

Sample Comments:

45 M 48 L 52 M

Sample Number: 955 Type: R Area: 4,000.00 SqFt PCI = 81

Sample Comments:

48 L 50 L 52 L

Re-inspection Report

FDOT

Report Generated Date: 3/21/2008

Site Name:

Network: FLL Name: FORT LAUDERDALE/HOLLYWOOD INTERNATIONAL AIRPORT

Branch: TW T2 Name: TAXIWAY T2 Use: TAXIWAY Area: 18,050.00 SqFt

Section: 2020 of 1 From: - To: - Last Const.: 1/1/2005

Surface: AC Family: FDOT-PR-TW-AC Zone: Category: Rank: P

Area: 18,050.00 SqFt Length: 125.00 Ft Width: 125.00 Ft

Shoulder: Street Type: Grade: 0.00 Lanes: 0

Section Comments:

Last Insp. 11/30/2007 Total Samples: 8 Surveyed: 1

Date:

Conditions: PCI:79.00 |

Inspection Comments:

Sample Number: 200 Type: R Area: 6,500.00 SqFt PCI = 79

Sample Comments:

50 L 52 L 48 L

Re-inspection Report

FDOT

Report Generated Date: 3/21/2008

Site Name:

Network: FLL Name: FORT LAUDERDALE/HOLLYWOOD INTERNATIONAL AIRPORT

Branch: TW T3 Name: TAXIWAY T3 Use: TAXIWAY Area: 19,000.00 SqFt

Section: 2025 of 2 From: - To: - Last Const.: 1/1/2005

Surface: AC Family: FDOT-PR-TW-AC Zone: Category: Rank: P

Area: 8,700.00 SqFt Length: 145.00 Ft Width: 60.00 Ft

Shoulder: Street Type: Grade: 0.00 Lanes: 0

Section Comments:

Last Insp. 11/30/2007 Total Samples: 2 Surveyed: 1

Date:

Conditions: PCI:91.00 |

Inspection Comments:

Sample Number: 100 Type: R Area: 7,800.00 SqFt PCI = 91

Sample Comments:

50 L 45 L

Re-inspection Report

FDOT

Report Generated Date: 3/21/2008

Site Name:

Network: FLL Name: FORT LAUDERDALE/HOLLYWOOD INTERNATIONAL AIRPORT

Branch: TW T3 Name: TAXIWAY T3 Use: TAXIWAY Area: 19,000.00 SqFt

Section: 2030 of 2 From: - To: - Last Const.: 1/1/1989

Surface: AAC Family: FDOT-PR-TW-AAC Zone: Category: Rank: P

Area: 10,300.00 SqFt Length: 100.00 Ft Width: 100.00 Ft

Shoulder: Street Type: Grade: 0.00 Lanes: 0

Section Comments:

Last Insp. 11/30/2007 Total Samples: 5 Surveyed: 1

Date:

Conditions: PCI:82.00 |

Inspection Comments:

Sample Number: 101 Type: R Area: 5,000.00 SqFt PCI = 82

Sample Comments:

52 L 48 L

Re-inspection Report

FDOT

Report Generated Date: 3/21/2008

Site Name:

Network: FLL Name: FORT LAUDERDALE/HOLLYWOOD INTERNATIONAL AIRPORT

Branch: TW T4 Name: TAXIWAY T4 Use: TAXIWAY Area: 49,600.00 SqFt

Section: 2035 of 2 From: - To: - Last Const.: 1/1/2005

Surface: AC Family: FDOT-PR-TW-AC Zone: Category: Rank: P

Area: 23,700.00 SqFt Length: 200.00 Ft Width: 110.00 Ft

Shoulder: Street Type: Grade: 0.00 Lanes: 0

Section Comments:

Last Insp. 11/30/2007 Total Samples: 6 Surveyed: 2

Date:

Conditions: PCI:85.00 |

Inspection Comments:

Sample Number: 202 Type: R Area: 3,000.00 SqFt PCI = 73

Sample Comments:

52 L 48 L

Sample Number: 301 Type: R Area: 5,000.00 SqFt PCI = 92

Sample Comments:

50 L 52 L

Re-inspection Report

FDOT

Report Generated Date: 3/21/2008

Site Name:

Network: FLL Name: FORT LAUDERDALE/HOLLYWOOD INTERNATIONAL AIRPORT

Branch: TW T4 Name: TAXIWAY T4 Use: TAXIWAY Area: 49,600.00 SqFt

Section: 2040 of 2 From: - To: - Last Const.: 1/1/1989

Surface: AAC Family: FDOT-PR-TW-AAC Zone: Category: Rank: P

Area: 25,900.00 SqFt Length: 300.00 Ft Width: 75.00 Ft

Shoulder: Street Type: Grade: 0.00 Lanes: 0

Section Comments:

Last Insp. 11/30/2007 Total Samples: 6 Surveyed: 1

Date:

Conditions: PCI:51.00 |

Inspection Comments:

Sample Number: 304 Type: R Area: 4,800.00 SqFt PCI = 51

Sample Comments:

52 M 52 H 50 M 48 M 52 L 48 L

Re-inspection Report

FDOT

Report Generated Date: 3/21/2008

Site Name:

Network: FLL Name: FORT LAUDERDALE/HOLLYWOOD INTERNATIONAL AIRPORT

Branch: TW T5 Name: TAXIWAY T5 Use: TAXIWAY Area: 103,450.00 SqFt

Section: 2045 of 2 From: - To: - Last Const.: 1/1/1981

Surface: AC Family: FDOT-PR-TW-AC Zone: Category: Rank: P

Area: 28,050.00 SqFt Length: 200.00 Ft Width: 100.00 Ft

Shoulder: Street Type: Grade: 0.00 Lanes: 0

Section Comments:

Last Insp. 11/30/2007 Total Samples: 11 Surveyed: 2

Date:

Conditions: PCI:65.00 |

Inspection Comments:

Sample Number: 301 Type: R Area: 3,500.00 SqFt PCI = 66

Sample Comments:

52 L 43 L 48 L

Sample Number: 402 Type: R Area: 3,750.00 SqFt PCI = 64

Sample Comments:

52 L 52 M 48 L

Re-inspection Report

FDOT

Report Generated Date: 3/21/2008

Site Name:

Network: FLL Name: FORT LAUDERDALE/HOLLYWOOD INTERNATIONAL AIRPORT

Branch: TW T5 Name: TAXIWAY T5 Use: TAXIWAY Area: 103,450.00 SqFt

Section: 2080 of 2 From: - To: - Last Const.: 1/1/1981

Surface: AC Family: FDOT-PR-TW-AC Zone: Category: Rank: P

Area: 75,400.00 SqFt Length: 600.00 Ft Width: 100.00 Ft

Shoulder: Street Type: Grade: 0.00 Lanes: 0

Section Comments:

Last Insp. 11/30/2007 Total Samples: 19 Surveyed: 3

Date:

Conditions: PCI:57.00 |

Inspection Comments:

Sample Number: 307 Type: R Area: 6,000.00 SqFt PCI = 65

Sample Comments:

52 M 52 L 48 L 56 L

Sample Number: 313 Type: R Area: 3,750.00 SqFt PCI = 42

Sample Comments:

48 L 41 L 43 L 52 L

Sample Number: 314 Type: R Area: 7,500.00 SqFt PCI = 59

Sample Comments:

41 L 43 L 45 L 52 L 52 M 48 L

Re-inspection Report

FDOT

Report Generated Date: 3/21/2008

Site Name:

Network: FLL Name: FORT LAUDERDALE/HOLLYWOOD INTERNATIONAL AIRPORT

Branch: TW T6 Name: TAXIWAY T6 Use: TAXIWAY Area: 36,200.00 SqFt

Section: 2050 of 2 From: - To: - Last Const.: 1/1/2005

Surface: AC Family: FDOT-PR-TW-AC Zone: Category: Rank: P

Area: 14,600.00 SqFt Length: 140.00 Ft Width: 100.00 Ft

Shoulder: Street Type: Grade: 0.00 Lanes: 0

Section Comments:

Last Insp. 11/30/2007 Total Samples: 4 Surveyed: 1

Date:

Conditions: PCI:88.00 |

Inspection Comments:

Sample Number: 547 Type: R Area: 5,500.00 SqFt PCI = 88

Sample Comments:

52 L

Re-inspection Report

FDOT

Report Generated Date: 3/21/2008

Site Name:

Network: FLL Name: FORT LAUDERDALE/HOLLYWOOD INTERNATIONAL AIRPORT

Branch: TW T6 Name: TAXIWAY T6 Use: TAXIWAY Area: 36,200.00 SqFt

Section: 2055 of 2 From: - To: - Last Const.: 1/1/1989

Surface: AAC Family: FDOT-PR-TW-AAC Zone: Category: Rank: P

Area: 21,600.00 SqFt Length: 150.00 Ft Width: 100.00 Ft

Shoulder: Street Type: Grade: 0.00 Lanes: 0

Section Comments:

Last Insp. 11/30/2007 Total Samples: 5 Surveyed: 1

Date:

Conditions: PCI:35.00 |

Inspection Comments:

Sample Number: 545 Type: R Area: 5,000.00 SqFt PCI = 35

Sample Comments:

48 M 41 M 52 L 41 L 50 L 48 L

Re-inspection Report

FDOT

Report Generated Date: 3/21/2008

Site Name:

Network: FLL Name: FORT LAUDERDALE/HOLLYWOOD INTERNATIONAL AIRPORT

Branch: TW T7 Name: TAXIWAY T7 Use: TAXIWAY Area: 48,900.00 SqFt

Section: 2060 of 3 From: - To: - Last Const.: 1/1/2005

Surface: AC Family: FDOT-PR-TW-AC Zone: Category: Rank: P

Area: 10,500.00 SqFt Length: 110.00 Ft Width: 65.00 Ft

Shoulder: Street Type: Grade: 0.00 Lanes: 0

Section Comments:

Last Insp. 11/30/2007 Total Samples: 3 Surveyed: 1

Date:

Conditions: PCI:64.00 |

Inspection Comments:

Sample Number: 302 Type: R Area: 2,500.00 SqFt PCI = 64

Sample Comments:

52 M 48 M 52 L 56 L 48 L

Re-inspection Report

FDOT

Report Generated Date: 3/21/2008

Site Name:

Network: FLL Name: FORT LAUDERDALE/HOLLYWOOD INTERNATIONAL AIRPORT

Branch: TW T7 Name: TAXIWAY T7 Use: TAXIWAY Area: 48,900.00 SqFt

Section: 2065 of 3 From: - To: - Last Const.: 1/1/2005

Surface: AC Family: FDOT-PR-TW-AC Zone: Category: Rank: P

Area: 14,200.00 SqFt Length: 110.00 Ft Width: 65.00 Ft

Shoulder: Street Type: Grade: 0.00 Lanes: 0

Section Comments:

Last Insp. 11/30/2007 Total Samples: 4 Surveyed: 1

Date:

Conditions: PCI:73.00 |

Inspection Comments:

Sample Number: 203 Type: R Area: 4,500.00 SqFt PCI = 73

Sample Comments:

48 L 50 L 52 L

Re-inspection Report

FDOT

Report Generated Date: 3/21/2008

Site Name:

Network: FLL Name: FORT LAUDERDALE/HOLLYWOOD INTERNATIONAL AIRPORT

Branch: TW T7 Name: TAXIWAY T7 Use: TAXIWAY Area: 48,900.00 SqFt

Section: 2070 of 3 From: - To: - Last Const.: 1/1/1989

Surface: AAC Family: FDOT-PR-TW-AAC Zone: Category: Rank: P

Area: 24,200.00 SqFt Length: 200.00 Ft Width: 100.00 Ft

Shoulder: Street Type: Grade: 0.00 Lanes: 0

Section Comments:

Last Insp. 11/30/2007 Total Samples: 6 Surveyed: 2

Date:

Conditions: PCI:66.00 |

Inspection Comments:

Sample Number: 200 Type: R Area: 5,000.00 SqFt PCI = 67

Sample Comments:

56 L 52 M 48 L 50 L 52 L

Sample Number: 300 Type: R Area: 5,000.00 SqFt PCI = 64

Sample Comments:

48 L 52 L 52 M

Re-inspection Report

FDOT

Report Generated Date: 3/21/2008

Site Name:

Network: FLL Name: FORT LAUDERDALE/HOLLYWOOD INTERNATIONAL AIRPORT

Branch: TW T8 Name: TAXIWAY T8 Use: TAXIWAY Area: 41,900.00 SqFt

Section: 2075 of 1 From: - To: - Last Const.: 1/1/1986

Surface: AC Family: FDOT-PR-TW-AC Zone: Category: Rank: P

Area: 41,900.00 SqFt Length: 280.00 Ft Width: 120.00 Ft

Shoulder: Street Type: Grade: 0.00 Lanes: 0

Section Comments:

Last Insp. 11/30/2007 Total Samples: 18 Surveyed: 3

Date:

Conditions: PCI:59.00 |

Inspection Comments:

Sample Number: 103 Type: R Area: 5,000.00 SqFt PCI = 57

Sample Comments:

52 L 41 L 48 L 52 M 43 L 50 M

Sample Number: 201 Type: R Area: 5,000.00 SqFt PCI = 62

Sample Comments:

48 M 48 L 50 L 52 L

Sample Number: 300 Type: R Area: 5,000.00 SqFt PCI = 59

Sample Comments:

43 L 45 L 48 L 52 L 52 M

APPENDIX C

2007 CONDITION MAP AND TABLES

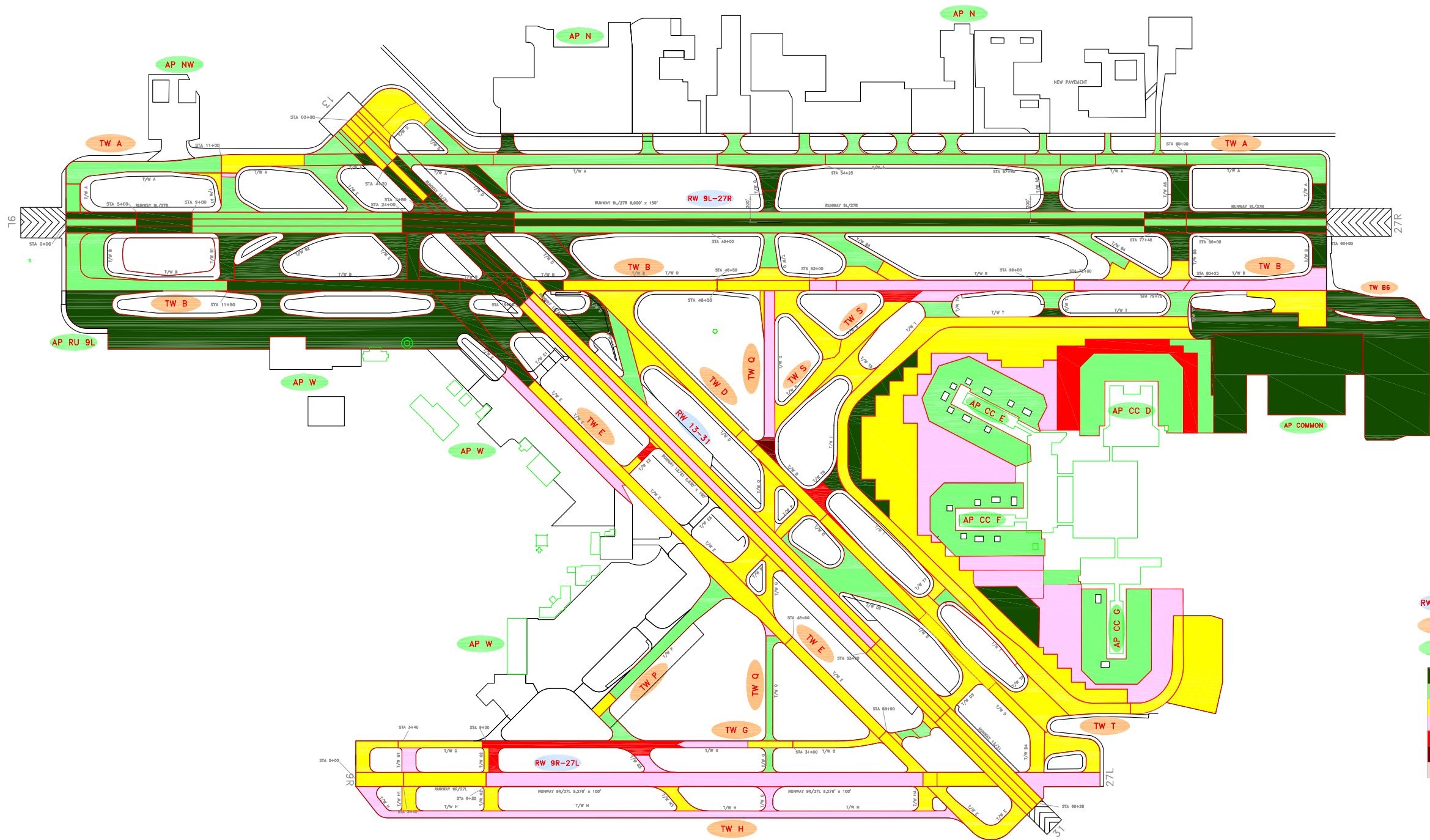

LEGEND

- RW 13-31 — TYPICAL RUNWAY BRANCH ID
- TW A — TYPICAL TAXIWAY BRANCH ID
- AP S — TYPICAL APRON BRANCH ID

- Good
- Satisfactory
- Fair
- Poor
- Very Poor
- Serious
- Failed

RUNWAY LENGTHS DEPICTED IN THIS DRAWING ARE FOR PAVEMENT MANAGEMENT PURPOSES ONLY AND MAY NOT MATCH PUBLISHED RUNWAY LENGTHS.

NUMBER	DATE	REVISIONS
1	Mar-05	Draft Report
0	Feb-06	Initial Submittal
DESIGNED:	FL	DRAWN: GB CHECKED: DATE: 2-20-2006



Table C-1: Pavement Condition Index

Network Name	Network ID	Branch Name	Branch ID	Section ID	Length, Ft	Width, ft	Area, SqFt	Rank	Surface	Last Const. Date	Last Insp. Date	2007 PCI
FORT LAUDERDALE/HOLLYWOOD INTERNATIONAL AIRPORT	FLL	APRON CONCOURSE D	AP CC D	4205	1,400	180	269,300	P	PCC	1/1/1987	11/30/2007	73
FORT LAUDERDALE/HOLLYWOOD INTERNATIONAL AIRPORT	FLL	APRON CONCOURSE E	AP CC E	4305	1,722	200	344,400	P	PCC	1/1/1987	11/30/2007	73
FORT LAUDERDALE/HOLLYWOOD INTERNATIONAL AIRPORT	FLL	APRON CONCOURSE F	AP CC F	4405	1,368	200	273,700	P	PCC	1/1/1987	11/30/2007	83
FORT LAUDERDALE/HOLLYWOOD INTERNATIONAL AIRPORT	FLL	APRON CONCOURSE G	AP CC G	4605	1,300	200	260,000	P	PCC	1/1/1987	11/30/2007	82
FORT LAUDERDALE/HOLLYWOOD INTERNATIONAL AIRPORT	FLL	COMMON APRONS	AP COMMON	4010	600	400	262,350	T	AC	1/1/1987	11/30/2007	40
FORT LAUDERDALE/HOLLYWOOD INTERNATIONAL AIRPORT	FLL	COMMON APRONS	AP COMMON	4015	1,600	100	226,100	P	AC	1/2/2005	11/30/2007	70
FORT LAUDERDALE/HOLLYWOOD INTERNATIONAL AIRPORT	FLL	COMMON APRONS	AP COMMON	4020	1,900	200	399,350	P	AC	1/1/1987	11/30/2007	46
FORT LAUDERDALE/HOLLYWOOD INTERNATIONAL AIRPORT	FLL	COMMON APRONS	AP COMMON	4025	333	100	33,300	P	AC	1/2/2005	11/30/2007	90
FORT LAUDERDALE/HOLLYWOOD INTERNATIONAL AIRPORT	FLL	COMMON APRONS	AP COMMON	4040	1,100	100	112,600	P	AC	1/1/1987	11/30/2007	44
FORT LAUDERDALE/HOLLYWOOD INTERNATIONAL AIRPORT	FLL	COMMON APRONS	AP COMMON	4045	610	100	61,200	P	AC	1/1/1996	11/30/2007	49
FORT LAUDERDALE/HOLLYWOOD INTERNATIONAL AIRPORT	FLL	COMMON APRONS	AP COMMON	4050	266	100	21,600	P	AC	12/25/1999	12/25/1999*	83
FORT LAUDERDALE/HOLLYWOOD INTERNATIONAL AIRPORT	FLL	COMMON APRONS	AP COMMON	4055	1,700	200	330,100	P	AC	1/1/1987	11/30/2007	49
FORT LAUDERDALE/HOLLYWOOD INTERNATIONAL AIRPORT	FLL	COMMON APRONS	AP COMMON	4056	750	300	228,800	P	AC	1/1/1996	11/30/2007	69
FORT LAUDERDALE/HOLLYWOOD INTERNATIONAL AIRPORT	FLL	COMMON APRONS	AP COMMON	4070	430	200	86,000	P	PCC	1/1/1996	11/30/2007	93
FORT LAUDERDALE/HOLLYWOOD INTERNATIONAL AIRPORT	FLL	COMMON APRONS	AP COMMON	4075	630	100	63,900	P	AC	1/1/1999	11/30/2007	76

See note at end of table.

Table C-1: Pavement Condition Index

Network Name	Network ID	Branch Name	Branch ID	Section ID	Length, Ft	Width, ft	Area, SqFt	Rank	Surface	Last Const. Date	Last Insp. Date	2007 PCI
FORT LAUDERDALE/HOLLYWOOD INTERNATIONAL AIRPORT	FLL	COMMON APRONS	AP COMMON	4080	1,065	705	703,580	T	PCC	1/1/1999	11/30/2007	89
FORT LAUDERDALE/HOLLYWOOD INTERNATIONAL AIRPORT	FLL	COMMON APRONS	AP COMMON	4085	1,200	460	579,132	P	AC	1/1/2007	1/1/2007	98
FORT LAUDERDALE/HOLLYWOOD INTERNATIONAL AIRPORT	FLL	RUN-UP APRON AT RW 9L	AP RU 9L	5210	320	265	90,194	S	AC	1/1/2001	11/30/2007	59
FORT LAUDERDALE/HOLLYWOOD INTERNATIONAL AIRPORT	FLL	RUNWAY 13-31	RW 13-31	6205	200	50	10,000	T	AAC	1/1/1980	11/30/2007	69
FORT LAUDERDALE/HOLLYWOOD INTERNATIONAL AIRPORT	FLL	RUNWAY 13-31	RW 13-31	6210	400	50	20,000	P	AAC	1/1/1980	11/30/2007	63
FORT LAUDERDALE/HOLLYWOOD INTERNATIONAL AIRPORT	FLL	RUNWAY 13-31	RW 13-31	6215	120	50	6,000	P	AC	1/1/1980	11/30/2007	73
FORT LAUDERDALE/HOLLYWOOD INTERNATIONAL AIRPORT	FLL	RUNWAY 13-31	RW 13-31	6220	240	50	12,000	P	AAC	1/1/1980	11/30/2007	70
FORT LAUDERDALE/HOLLYWOOD INTERNATIONAL AIRPORT	FLL	RUNWAY 13-31	RW 13-31	6225	360	50	18,000	P	AC	1/2/2005	11/30/2007	68
FORT LAUDERDALE/HOLLYWOOD INTERNATIONAL AIRPORT	FLL	RUNWAY 13-31	RW 13-31	6230	720	50	36,000	P	AAC	1/2/2005	1/2/2005*	94
FORT LAUDERDALE/HOLLYWOOD INTERNATIONAL AIRPORT	FLL	RUNWAY 13-31	RW 13-31	6235	121	50	6,050	P	AAC	1/2/2005	1/2/2005*	94
FORT LAUDERDALE/HOLLYWOOD INTERNATIONAL AIRPORT	FLL	RUNWAY 13-31	RW 13-31	6240	268	50	13,400	P	AAC	1/2/2005	1/2/2005*	94
FORT LAUDERDALE/HOLLYWOOD INTERNATIONAL AIRPORT	FLL	RUNWAY 13-31	RW 13-31	6245	424	50	21,200	P	AAC	1/2/2005	1/2/2005*	94
FORT LAUDERDALE/HOLLYWOOD INTERNATIONAL AIRPORT	FLL	RUNWAY 13-31	RW 13-31	6250	844	50	42,200	P	AAC	1/2/2005	1/2/2005*	94
FORT LAUDERDALE/HOLLYWOOD INTERNATIONAL AIRPORT	FLL	RUNWAY 13-31	RW 13-31	6255	250	50	12,500	P	AAC	1/2/2005	1/2/2005*	94
FORT LAUDERDALE/HOLLYWOOD INTERNATIONAL AIRPORT	FLL	RUNWAY 13-31	RW 13-31	6260	500	50	25,000	P	AAC	1/2/2005	11/30/2007	89

See note at end of table.

Table C-1: Pavement Condition Index

Network Name	Network ID	Branch Name	Branch ID	Section ID	Length, Ft	Width, ft	Area, SqFt	Rank	Surface	Last Const. Date	Last Insp. Date	2007 PCI
FORT LAUDERDALE/HOLLYWOOD INTERNATIONAL AIRPORT	FLL	RUNWAY 13-31	RW 13-31	6265	3,300	50	165,000	P	AC	1/1/1980	11/30/2007	55
FORT LAUDERDALE/HOLLYWOOD INTERNATIONAL AIRPORT	FLL	RUNWAY 13-31	RW 13-31	6270	6,600	50	330,000	P	AAC	1/1/1980	11/30/2007	59
FORT LAUDERDALE/HOLLYWOOD INTERNATIONAL AIRPORT	FLL	RUNWAY 13-31	RW 13-31	6275	700	50	35,000	P	AAC	1/1/1980	11/30/2007	64
FORT LAUDERDALE/HOLLYWOOD INTERNATIONAL AIRPORT	FLL	RUNWAY 13-31	RW 13-31	6280	1,400	50	70,000	P	AAC	1/1/1980	11/30/2007	65
FORT LAUDERDALE/HOLLYWOOD INTERNATIONAL AIRPORT	FLL	RUNWAY 13-31	RW 13-31	6285	928	50	46,400	P	AAC	1/1/1980	11/30/2007	68
FORT LAUDERDALE/HOLLYWOOD INTERNATIONAL AIRPORT	FLL	RUNWAY 13-31	RW 13-31	6290	1,856	50	92,800	P	AAC	1/1/1980	11/30/2007	66
FORT LAUDERDALE/HOLLYWOOD INTERNATIONAL AIRPORT	FLL	RUNWAY 9L-27R	RW 9L-27R	6105	500	50	25,000	T	AAC	1/2/2005	11/30/2007	82
FORT LAUDERDALE/HOLLYWOOD INTERNATIONAL AIRPORT	FLL	RUNWAY 9L-27R	RW 9L-27R	6110	1,000	50	50,000	P	AAC	1/2/2005	11/30/2007	91
FORT LAUDERDALE/HOLLYWOOD INTERNATIONAL AIRPORT	FLL	RUNWAY 9L-27R	RW 9L-27R	6115	400	50	20,000	P	AAC	1/2/2005	11/30/2007	94
FORT LAUDERDALE/HOLLYWOOD INTERNATIONAL AIRPORT	FLL	RUNWAY 9L-27R	RW 9L-27R	6120	800	50	40,000	P	AAC	1/2/2005	11/30/2007	90
FORT LAUDERDALE/HOLLYWOOD INTERNATIONAL AIRPORT	FLL	RUNWAY 9L-27R	RW 9L-27R	6125	1,500	50	75,000	P	AAC	1/2/2005	11/30/2007	83
FORT LAUDERDALE/HOLLYWOOD INTERNATIONAL AIRPORT	FLL	RUNWAY 9L-27R	RW 9L-27R	6130	3,000	50	150,000	P	AAC	1/2/2005	11/30/2007	84
FORT LAUDERDALE/HOLLYWOOD INTERNATIONAL AIRPORT	FLL	RUNWAY 9L-27R	RW 9L-27R	6135	750	50	37,500	P	AAC	1/2/2005	1/2/2005*	94
FORT LAUDERDALE/HOLLYWOOD INTERNATIONAL AIRPORT	FLL	RUNWAY 9L-27R	RW 9L-27R	6140	1,500	50	75,000	P	AAC	1/2/2005	1/2/2005*	94
FORT LAUDERDALE/HOLLYWOOD INTERNATIONAL AIRPORT	FLL	RUNWAY 9L-27R	RW 9L-27R	6145	4,600	50	230,000	P	AAC	1/2/2005	11/30/2007	86

See note at end of table.

Table C-1: Pavement Condition Index

Network Name	Network ID	Branch Name	Branch ID	Section ID	Length, Ft	Width, ft	Area, SqFt	Rank	Surface	Last Const. Date	Last Insp. Date	2007 PCI
FORT LAUDERDALE/HOLLYWOOD INTERNATIONAL AIRPORT	FLL	RUNWAY 9L-27R	RW 9L-27R	6150	9,200	50	460,000	P	AAC	1/2/2005	11/30/2007	85
FORT LAUDERDALE/HOLLYWOOD INTERNATIONAL AIRPORT	FLL	RUNWAY 9L-27R	RW 9L-27R	6155	250	50	12,500	P	AAC	1/2/2005	11/30/2007	75
FORT LAUDERDALE/HOLLYWOOD INTERNATIONAL AIRPORT	FLL	RUNWAY 9L-27R	RW 9L-27R	6160	500	50	25,000	P	AAC	1/2/2005	11/30/2007	95
FORT LAUDERDALE/HOLLYWOOD INTERNATIONAL AIRPORT	FLL	RUNWAY 9L-27R	RW 9L-27R	6165	950	50	47,500	P	AC	1/2/2005	11/30/2007	76
FORT LAUDERDALE/HOLLYWOOD INTERNATIONAL AIRPORT	FLL	RUNWAY 9L-27R	RW 9L-27R	6170	1,900	50	95,000	P	AC	1/2/2005	11/30/2007	93
FORT LAUDERDALE/HOLLYWOOD INTERNATIONAL AIRPORT	FLL	RUNWAY 9R-27L	RW 9R-27L	6305	340	100	34,000	S	AC	1/1/1974	11/30/2007	66
FORT LAUDERDALE/HOLLYWOOD INTERNATIONAL AIRPORT	FLL	RUNWAY 9R-27L	RW 9R-27L	6310	590	100	59,000	S	AC	1/1/1973	11/30/2007	64
FORT LAUDERDALE/HOLLYWOOD INTERNATIONAL AIRPORT	FLL	RUNWAY 9R-27L	RW 9R-27L	6315	3,110	100	311,000	S	AC	1/1/1966	11/30/2007	48
FORT LAUDERDALE/HOLLYWOOD INTERNATIONAL AIRPORT	FLL	RUNWAY 9R-27L	RW 9R-27L	6317	100	100	10,000	S	AC	1/1/1981	11/30/2007	69
FORT LAUDERDALE/HOLLYWOOD INTERNATIONAL AIRPORT	FLL	RUNWAY 9R-27L	RW 9R-27L	6320	390	100	39,050	S	AC	1/1/1973	11/30/2007	67
FORT LAUDERDALE/HOLLYWOOD INTERNATIONAL AIRPORT	FLL	RUNWAY 9R-27L	RW 9R-27L	6325	547	100	54,750	S	AC	1/1/1993	11/30/2007	54
FORT LAUDERDALE/HOLLYWOOD INTERNATIONAL AIRPORT	FLL	TAXIWAY A	TW A	102	200	75	16,200	T	AAC	1/2/2005	11/30/2007	81
FORT LAUDERDALE/HOLLYWOOD INTERNATIONAL AIRPORT	FLL	TAXIWAY A	TW A	105	1,550	75	116,300	P	AAC	1/1/1989	11/30/2007	77
FORT LAUDERDALE/HOLLYWOOD INTERNATIONAL AIRPORT	FLL	TAXIWAY A	TW A	110	600	75	58,900	P	AAC	1/1/1989	11/30/2007	67
FORT LAUDERDALE/HOLLYWOOD INTERNATIONAL AIRPORT	FLL	TAXIWAY A	TW A	112	400	75	30,000	P	AAC	1/2/2005	11/30/2007	81

See note at end of table.

Table C-1: Pavement Condition Index

Network Name	Network ID	Branch Name	Branch ID	Section ID	Length, Ft	Width, ft	Area, SqFt	Rank	Surface	Last Const. Date	Last Insp. Date	2007 PCI
FORT LAUDERDALE/HOLLYWOOD INTERNATIONAL AIRPORT	FLL	TAXIWAY A	TW A	115	100	50	5,000	P	AC	1/2/2005	11/30/2007	87
FORT LAUDERDALE/HOLLYWOOD INTERNATIONAL AIRPORT	FLL	TAXIWAY A	TW A	120	115	75	8,990	P	AAC	1/2/2005	11/30/2007	80
FORT LAUDERDALE/HOLLYWOOD INTERNATIONAL AIRPORT	FLL	TAXIWAY A	TW A	125	575	75	43,125	P	AAC	1/2/2005	11/30/2007	85
FORT LAUDERDALE/HOLLYWOOD INTERNATIONAL AIRPORT	FLL	TAXIWAY A	TW A	126	150	90	14,000	P	AC	12/25/1999	11/30/2007	88
FORT LAUDERDALE/HOLLYWOOD INTERNATIONAL AIRPORT	FLL	TAXIWAY A	TW A	127	260	15	4,000	P	AC	1/2/2005	11/30/2007	90
FORT LAUDERDALE/HOLLYWOOD INTERNATIONAL AIRPORT	FLL	TAXIWAY A	TW A	129	150	100	23,000	P	AC	1/2/2005	11/30/2007	84
FORT LAUDERDALE/HOLLYWOOD INTERNATIONAL AIRPORT	FLL	TAXIWAY A	TW A	130	1,489	75	111,675	P	AC	1/2/2005	11/30/2007	84
FORT LAUDERDALE/HOLLYWOOD INTERNATIONAL AIRPORT	FLL	TAXIWAY A	TW A	132	150	80	12,500	P	AC	12/25/1999	11/30/2007	79
FORT LAUDERDALE/HOLLYWOOD INTERNATIONAL AIRPORT	FLL	TAXIWAY A	TW A	133	150	80	14,000	P	AC	12/25/1999	12/25/1999*	84
FORT LAUDERDALE/HOLLYWOOD INTERNATIONAL AIRPORT	FLL	TAXIWAY A	TW A	135	836	75	62,700	P	AAC	1/2/2005	11/30/2007	77
FORT LAUDERDALE/HOLLYWOOD INTERNATIONAL AIRPORT	FLL	TAXIWAY A	TW A	136	150	75	11,750	P	AC	12/25/1999	11/30/2007	76
FORT LAUDERDALE/HOLLYWOOD INTERNATIONAL AIRPORT	FLL	TAXIWAY A	TW A	137	150	80	14,000	P	AC	12/25/1999	11/30/2007	80
FORT LAUDERDALE/HOLLYWOOD INTERNATIONAL AIRPORT	FLL	TAXIWAY A	TW A	140	1,695	75	127,125	P	AC	1/2/2005	11/30/2007	80
FORT LAUDERDALE/HOLLYWOOD INTERNATIONAL AIRPORT	FLL	TAXIWAY A	TW A	141	150	80	14,000	P	AC	12/25/1999	11/30/2007	84
FORT LAUDERDALE/HOLLYWOOD INTERNATIONAL AIRPORT	FLL	TAXIWAY A	TW A	142	230	75	17,250	P	AC	1/2/2005	11/30/2007	79

See note at end of table.

Table C-1: Pavement Condition Index

Network Name	Network ID	Branch Name	Branch ID	Section ID	Length, Ft	Width, ft	Area, SqFt	Rank	Surface	Last Const. Date	Last Insp. Date	2007 PCI
FORT LAUDERDALE/HOLLYWOOD INTERNATIONAL AIRPORT	FLL	TAXIWAY A	TW A	143	150	80	14,000	P	AC	12/25/1999	12/25/1999*	84
FORT LAUDERDALE/HOLLYWOOD INTERNATIONAL AIRPORT	FLL	TAXIWAY A	TW A	144	150	75	11,750	P	AC	12/25/1999	12/25/1999*	84
FORT LAUDERDALE/HOLLYWOOD INTERNATIONAL AIRPORT	FLL	TAXIWAY A	TW A	146	130	50	8,530	P	AC	12/25/1999	12/25/1999*	84
FORT LAUDERDALE/HOLLYWOOD INTERNATIONAL AIRPORT	FLL	TAXIWAY A	TW A	155	650	75	48,750	P	AAC	1/2/2005	11/30/2007	79
FORT LAUDERDALE/HOLLYWOOD INTERNATIONAL AIRPORT	FLL	TAXIWAY A	TW A	156	130	50	8,530	P	AC	12/25/1999	12/25/1999*	84
FORT LAUDERDALE/HOLLYWOOD INTERNATIONAL AIRPORT	FLL	TAXIWAY A	TW A	157	1,100	75	98,620	P	AC	1/2/2005	11/30/2007	83
FORT LAUDERDALE/HOLLYWOOD INTERNATIONAL AIRPORT	FLL	TAXIWAY A	TW A	160	200	75	21,180	P	AC	1/2/2005	11/30/2007	96
FORT LAUDERDALE/HOLLYWOOD INTERNATIONAL AIRPORT	FLL	TAXIWAY A	TW A	195	150	100	18,500	P	AAC	1/1/1989	11/30/2007	84
FORT LAUDERDALE/HOLLYWOOD INTERNATIONAL AIRPORT	FLL	TAXIWAY A	TW A	197	150	40	6,000	P	AC	1/1/1973	11/30/2007	85
FORT LAUDERDALE/HOLLYWOOD INTERNATIONAL AIRPORT	FLL	TAXIWAY A	TW A	198	200	25	5,000	P	AC	1/1/1973	11/30/2007	85
FORT LAUDERDALE/HOLLYWOOD INTERNATIONAL AIRPORT	FLL	TAXIWAY A1	TW A1	165	125	40	5,000	P	AC	1/1/1989	11/30/2007	62
FORT LAUDERDALE/HOLLYWOOD INTERNATIONAL AIRPORT	FLL	TAXIWAY A1	TW A1	170	100	45	4,500	P	AAC	1/1/1989	11/30/2007	53
FORT LAUDERDALE/HOLLYWOOD INTERNATIONAL AIRPORT	FLL	TAXIWAY A1	TW A1	175	250	100	35,800	P	AC	1/2/2005	11/30/2007	85
FORT LAUDERDALE/HOLLYWOOD INTERNATIONAL AIRPORT	FLL	TAXIWAY A4	TW A4	180	250	120	37,000	P	AAC	1/2/2005	11/30/2007	78
FORT LAUDERDALE/HOLLYWOOD INTERNATIONAL AIRPORT	FLL	TAXIWAY A4	TW A4	185	150	125	21,200	P	AAC	1/2/2005	11/30/2007	93

See note at end of table.

Table C-1: Pavement Condition Index

Network Name	Network ID	Branch Name	Branch ID	Section ID	Length, Ft	Width, ft	Area, SqFt	Rank	Surface	Last Const. Date	Last Insp. Date	2007 PCI
FORT LAUDERDALE/HOLLYWOOD INTERNATIONAL AIRPORT	FLL	TAXIWAY A5	TW A5	190	340	125	51,800	P	AAC	1/2/2005	11/30/2007	86
FORT LAUDERDALE/HOLLYWOOD INTERNATIONAL AIRPORT	FLL	TAXIWAY B	TW B	205	650	100	70,850	T	AAC	1/2/2005	11/30/2007	83
FORT LAUDERDALE/HOLLYWOOD INTERNATIONAL AIRPORT	FLL	TAXIWAY B	TW B	210	1,660	75	124,919	P	AAC	1/2/2005	11/30/2007	92
FORT LAUDERDALE/HOLLYWOOD INTERNATIONAL AIRPORT	FLL	TAXIWAY B	TW B	215	235	102	29,192	P	AAC	1/2/2005	1/2/2005*	93
FORT LAUDERDALE/HOLLYWOOD INTERNATIONAL AIRPORT	FLL	TAXIWAY B	TW B	218	100	75	12,050	P	AAC	1/1/1989	1/1/1989*	68
FORT LAUDERDALE/HOLLYWOOD INTERNATIONAL AIRPORT	FLL	TAXIWAY B	TW B	220	150	75	11,250	P	AAC	1/1/1989	11/30/2007	96
FORT LAUDERDALE/HOLLYWOOD INTERNATIONAL AIRPORT	FLL	TAXIWAY B	TW B	225	110	75	8,250	P	AAC	1/1/1989	11/30/2007	63
FORT LAUDERDALE/HOLLYWOOD INTERNATIONAL AIRPORT	FLL	TAXIWAY B	TW B	230	650	75	48,750	P	AAC	1/1/1989	11/30/2007	58
FORT LAUDERDALE/HOLLYWOOD INTERNATIONAL AIRPORT	FLL	TAXIWAY B	TW B	233	225	75	16,875	P	AAC	1/1/1989	11/30/2007	54
FORT LAUDERDALE/HOLLYWOOD INTERNATIONAL AIRPORT	FLL	TAXIWAY B	TW B	235	1,375	75	103,125	P	AAC	1/1/1989	11/30/2007	50
FORT LAUDERDALE/HOLLYWOOD INTERNATIONAL AIRPORT	FLL	TAXIWAY B	TW B	240	300	75	22,500	P	AAC	1/1/1989	11/30/2007	59
FORT LAUDERDALE/HOLLYWOOD INTERNATIONAL AIRPORT	FLL	TAXIWAY B	TW B	245	800	75	60,000	P	AAC	1/1/1989	11/30/2007	54
FORT LAUDERDALE/HOLLYWOOD INTERNATIONAL AIRPORT	FLL	TAXIWAY B	TW B	250	1,100	75	91,900	P	AC	1/1/1989	11/30/2007	49
FORT LAUDERDALE/HOLLYWOOD INTERNATIONAL AIRPORT	FLL	TAXIWAY B	TW B	252	250	100	26,500	P	AC	1/2/2005	11/30/2007	100
FORT LAUDERDALE/HOLLYWOOD INTERNATIONAL AIRPORT	FLL	TAXIWAY B	TW B	255	320	165	58,800	P	AC	1/2/2005	11/30/2007	82

See note at end of table.

Table C-1: Pavement Condition Index

Network Name	Network ID	Branch Name	Branch ID	Section ID	Length, Ft	Width, ft	Area, SqFt	Rank	Surface	Last Const. Date	Last Insp. Date	2007 PCI
FORT LAUDERDALE/HOLLYWOOD INTERNATIONAL AIRPORT	FLL	TAXIWAY B1	TW B1	260	350	110	42,000	P	AAC	1/2/2005	11/30/2007	96
FORT LAUDERDALE/HOLLYWOOD INTERNATIONAL AIRPORT	FLL	TAXIWAY B2	TW B2	265	600	100	97,100	P	AC	1/2/2005	11/30/2007	97
FORT LAUDERDALE/HOLLYWOOD INTERNATIONAL AIRPORT	FLL	TAXIWAY B3	TW B3	270	250	100	29,500	P	AAC	1/1/1989	11/30/2007	62
FORT LAUDERDALE/HOLLYWOOD INTERNATIONAL AIRPORT	FLL	TAXIWAY B3	TW B3	275	450	100	54,000	P	AAC	1/2/2005	11/30/2007	81
FORT LAUDERDALE/HOLLYWOOD INTERNATIONAL AIRPORT	FLL	TAXIWAY B3	TW B3	278	103	100	19,105	P	AAC	1/1/1989	1/1/1989*	68
FORT LAUDERDALE/HOLLYWOOD INTERNATIONAL AIRPORT	FLL	TAXIWAY B4	TW B4	280	450	75	36,750	P	AC	1/2/2005	11/30/2007	81
FORT LAUDERDALE/HOLLYWOOD INTERNATIONAL AIRPORT	FLL	TAXIWAY B4	TW B4	282	400	75	34,200	P	AC	1/1/1989	11/30/2007	59
FORT LAUDERDALE/HOLLYWOOD INTERNATIONAL AIRPORT	FLL	TAXIWAY B5	TW B5	285	200	125	29,200	P	AC	1/2/2005	11/30/2007	95
FORT LAUDERDALE/HOLLYWOOD INTERNATIONAL AIRPORT	FLL	TAXIWAY B5	TW B5	287	125	138	20,794	P	AAC	1/1/2005	11/30/2007	58
FORT LAUDERDALE/HOLLYWOOD INTERNATIONAL AIRPORT	FLL	TAXIWAY B6	TW B6	290	650	141	93,335	P	AC	1/1/2007	1/1/2007*	98
FORT LAUDERDALE/HOLLYWOOD INTERNATIONAL AIRPORT	FLL	TAXIWAY C	TW C	305	2,632	415	671,989	P	AC	1/1/2007	1/1/2007*	98
FORT LAUDERDALE/HOLLYWOOD INTERNATIONAL AIRPORT	FLL	TAXIWAY C	TW C	310	376	158	64,606	P	AC	1/1/2007	1/1/2007*	98
FORT LAUDERDALE/HOLLYWOOD INTERNATIONAL AIRPORT	FLL	TAXIWAY C	TW C	315	370	175	63,907	P	AC	1/1/2007	1/1/2007*	98
FORT LAUDERDALE/HOLLYWOOD INTERNATIONAL AIRPORT	FLL	TAXIWAY D	TW D	403	309	25	7,725	T	AAC	1/1/1980	11/30/2007	58
FORT LAUDERDALE/HOLLYWOOD INTERNATIONAL AIRPORT	FLL	TAXIWAY D	TW D	405	316	50	15,775	P	AC	1/1/1973	11/30/2007	62

See note at end of table.

Table C-1: Pavement Condition Index

Network Name	Network ID	Branch Name	Branch ID	Section ID	Length, Ft	Width, ft	Area, SqFt	Rank	Surface	Last Const. Date	Last Insp. Date	2007 PCI
FORT LAUDERDALE/HOLLYWOOD INTERNATIONAL AIRPORT	FLL	TAXIWAY D	TW D	410	250	200	50,700	P	AAC	1/1/1989	11/30/2007	58
FORT LAUDERDALE/HOLLYWOOD INTERNATIONAL AIRPORT	FLL	TAXIWAY D	TW D	415	400	100	42,100	P	AAC	1/1/1989	11/30/2007	60
FORT LAUDERDALE/HOLLYWOOD INTERNATIONAL AIRPORT	FLL	TAXIWAY D	TW D	416	230	75	17,800	P	AC	1/1/2000	11/30/2007	82
FORT LAUDERDALE/HOLLYWOOD INTERNATIONAL AIRPORT	FLL	TAXIWAY D	TW D	417	660	30	20,000	P	AC	1/1/2000	11/30/2007	82
FORT LAUDERDALE/HOLLYWOOD INTERNATIONAL AIRPORT	FLL	TAXIWAY D	TW D	418	283	75	21,250	P	AAC	1/2/2005	11/30/2007	94
FORT LAUDERDALE/HOLLYWOOD INTERNATIONAL AIRPORT	FLL	TAXIWAY D	TW D	419	175	75	18,500	P	AC	1/1/1962	11/30/2007	99
FORT LAUDERDALE/HOLLYWOOD INTERNATIONAL AIRPORT	FLL	TAXIWAY D	TW D	425	400	75	34,300	P	AAC	1/2/2005	11/30/2007	87
FORT LAUDERDALE/HOLLYWOOD INTERNATIONAL AIRPORT	FLL	TAXIWAY D	TW D	430	125	100	17,400	P	AAC	1/2/2005	11/30/2007	97
FORT LAUDERDALE/HOLLYWOOD INTERNATIONAL AIRPORT	FLL	TAXIWAY D	TW D	435	1,820	75	136,600	P	AAC	1/1/1989	11/30/2007	62
FORT LAUDERDALE/HOLLYWOOD INTERNATIONAL AIRPORT	FLL	TAXIWAY D	TW D	437	125	75	9,375	P	AAC	1/1/1989	11/30/2007	70
FORT LAUDERDALE/HOLLYWOOD INTERNATIONAL AIRPORT	FLL	TAXIWAY D	TW D	440	723	75	54,225	P	AAC	1/1/1989	11/30/2007	57
FORT LAUDERDALE/HOLLYWOOD INTERNATIONAL AIRPORT	FLL	TAXIWAY D	TW D	445	1,000	75	75,000	P	AAC	1/1/1989	11/30/2007	64
FORT LAUDERDALE/HOLLYWOOD INTERNATIONAL AIRPORT	FLL	TAXIWAY D	TW D	450	700	75	52,500	P	AAC	1/1/1989	11/30/2007	61
FORT LAUDERDALE/HOLLYWOOD INTERNATIONAL AIRPORT	FLL	TAXIWAY D	TW D	485	550	100	59,000	P	AC	1/1/1974	11/30/2007	62
FORT LAUDERDALE/HOLLYWOOD INTERNATIONAL AIRPORT	FLL	TAXIWAY D1	TW D1	460	300	100	34,600	P	AAC	1/1/1989	11/30/2007	70

See note at end of table.

Table C-1: Pavement Condition Index

Network Name	Network ID	Branch Name	Branch ID	Section ID	Length, Ft	Width, ft	Area, SqFt	Rank	Surface	Last Const. Date	Last Insp. Date	2007 PCI
FORT LAUDERDALE/HOLLYWOOD INTERNATIONAL AIRPORT	FLL	TAXIWAY D1	TW D1	465	860	50	43,000	P	AAC	1/1/1989	11/30/2007	75
FORT LAUDERDALE/HOLLYWOOD INTERNATIONAL AIRPORT	FLL	TAXIWAY D2	TW D2	475	400	300	129,300	P	AAC	1/1/1989	11/30/2007	74
FORT LAUDERDALE/HOLLYWOOD INTERNATIONAL AIRPORT	FLL	TAXIWAY D3	TW D3	480	300	75	33,900	P	AAC	1/1/1989	11/30/2007	64
FORT LAUDERDALE/HOLLYWOOD INTERNATIONAL AIRPORT	FLL	TAXIWAY D4	TW D4	455	750	75	67,050	P	AC	1/1/1981	11/30/2007	57
FORT LAUDERDALE/HOLLYWOOD INTERNATIONAL AIRPORT	FLL	TAXIWAY E	TW E	505	600	75	49,400	T	AC	1/2/2005	11/30/2007	84
FORT LAUDERDALE/HOLLYWOOD INTERNATIONAL AIRPORT	FLL	TAXIWAY E	TW E	510	250	100	37,100	P	AC	1/2/2005	11/30/2007	95
FORT LAUDERDALE/HOLLYWOOD INTERNATIONAL AIRPORT	FLL	TAXIWAY E	TW E	515	275	75	33,000	P	AAC	1/2/2005	11/30/2007	100
FORT LAUDERDALE/HOLLYWOOD INTERNATIONAL AIRPORT	FLL	TAXIWAY E	TW E	520	100	100	14,100	P	AAC	1/2/2005	11/30/2007	94
FORT LAUDERDALE/HOLLYWOOD INTERNATIONAL AIRPORT	FLL	TAXIWAY E	TW E	524	1,201	70	87,256	P	AC	1/1/1981	11/30/2007	41
FORT LAUDERDALE/HOLLYWOOD INTERNATIONAL AIRPORT	FLL	TAXIWAY E	TW E	525	2,597	75	224,457	P	AC	1/1/1981	11/30/2007	67
FORT LAUDERDALE/HOLLYWOOD INTERNATIONAL AIRPORT	FLL	TAXIWAY E	TW E	526	979	75	90,529	P	AC	1/1/2007	1/1/2007*	98
FORT LAUDERDALE/HOLLYWOOD INTERNATIONAL AIRPORT	FLL	TAXIWAY E	TW E	530	950	75	71,250	P	AAC	1/1/1981	11/30/2007	66
FORT LAUDERDALE/HOLLYWOOD INTERNATIONAL AIRPORT	FLL	TAXIWAY E	TW E	535	390	75	29,300	P	AC	1/1/1981	11/30/2007	65
FORT LAUDERDALE/HOLLYWOOD INTERNATIONAL AIRPORT	FLL	TAXIWAY E	TW E	540	772	100	77,200	P	AC	1/1/1981	11/30/2007	70
FORT LAUDERDALE/HOLLYWOOD INTERNATIONAL AIRPORT	FLL	TAXIWAY E2	TW E2	554	115	20	2,300	P	AAC	1/1/1980	11/30/2007	59

See note at end of table.

Table C-1: Pavement Condition Index

Network Name	Network ID	Branch Name	Branch ID	Section ID	Length, Ft	Width, ft	Area, SqFt	Rank	Surface	Last Const. Date	Last Insp. Date	2007 PCI
FORT LAUDERDALE/HOLLYWOOD INTERNATIONAL AIRPORT	FLL	TAXIWAY E2	TW E2	555	66	65	4,290	P	AC	1/1/1943	11/30/2007	39
FORT LAUDERDALE/HOLLYWOOD INTERNATIONAL AIRPORT	FLL	TAXIWAY E2	TW E2	556	70	50	3,500	P	AC	1/1/1943	11/30/2007	38
FORT LAUDERDALE/HOLLYWOOD INTERNATIONAL AIRPORT	FLL	TAXIWAY E2	TW E2	557	150	50	7,500	P	AAC	1/1/1981	11/30/2007	64
FORT LAUDERDALE/HOLLYWOOD INTERNATIONAL AIRPORT	FLL	TAXIWAY G	TW G	705	200	100	35,500	T	AC	1/1/1974	11/30/2007	67
FORT LAUDERDALE/HOLLYWOOD INTERNATIONAL AIRPORT	FLL	TAXIWAY G	TW G	710	590	50	29,500	P	AC	1/1/1973	11/30/2007	64
FORT LAUDERDALE/HOLLYWOOD INTERNATIONAL AIRPORT	FLL	TAXIWAY G	TW G	715	1,390	50	69,500	P	AC	1/1/1969	11/30/2007	31
FORT LAUDERDALE/HOLLYWOOD INTERNATIONAL AIRPORT	FLL	TAXIWAY G	TW G	720	432	50	21,600	P	AC	1/1/1973	11/30/2007	46
FORT LAUDERDALE/HOLLYWOOD INTERNATIONAL AIRPORT	FLL	TAXIWAY G	TW G	725	370	50	18,500	P	AAC	1/1/1973	11/30/2007	69
FORT LAUDERDALE/HOLLYWOOD INTERNATIONAL AIRPORT	FLL	TAXIWAY G	TW G	730	662	50	33,100	P	AC	1/1/1973	11/30/2007	61
FORT LAUDERDALE/HOLLYWOOD INTERNATIONAL AIRPORT	FLL	TAXIWAY G	TW G	733	62	30	1,880	P	AAC	1/1/1981	11/30/2007	63
FORT LAUDERDALE/HOLLYWOOD INTERNATIONAL AIRPORT	FLL	TAXIWAY G	TW G	735	150	100	14,973	P	AC	1/1/1973	10/11/1999*	71
FORT LAUDERDALE/HOLLYWOOD INTERNATIONAL AIRPORT	FLL	TAXIWAY G	TW G	737	66	50	3,300	P	AC	1/1/1973	11/30/2007	72
FORT LAUDERDALE/HOLLYWOOD INTERNATIONAL AIRPORT	FLL	TAXIWAY G	TW G	738	102	50	5,100	P	AC	1/1/1979	11/30/2007	68
FORT LAUDERDALE/HOLLYWOOD INTERNATIONAL AIRPORT	FLL	TAXIWAY G1	TW G1	740	180	100	18,700	P	AC	1/1/1973	11/30/2007	45
FORT LAUDERDALE/HOLLYWOOD INTERNATIONAL AIRPORT	FLL	TAXIWAY G2	TW G2	745	175	40	7,080	P	AAC	1/1/1969	11/30/2007	60

See note at end of table.

Table C-1: Pavement Condition Index

Network Name	Network ID	Branch Name	Branch ID	Section ID	Length, Ft	Width, ft	Area, SqFt	Rank	Surface	Last Const. Date	Last Insp. Date	2007 PCI
FORT LAUDERDALE/HOLLYWOOD INTERNATIONAL AIRPORT	FLL	TAXIWAY G2	TW G2	750	175	70	12,600	P	AC	1/1/1969	11/30/2007	37
FORT LAUDERDALE/HOLLYWOOD INTERNATIONAL AIRPORT	FLL	TAXIWAY G3	TW G3	755	150	100	15,000	P	AAC	1/1/1966	11/30/2007	50
FORT LAUDERDALE/HOLLYWOOD INTERNATIONAL AIRPORT	FLL	TAXIWAY G3	TW G3	757	123	50	6,156	P	AC	1/1/1973	11/30/2007	33
FORT LAUDERDALE/HOLLYWOOD INTERNATIONAL AIRPORT	FLL	TAXIWAY G3	TW G3	760	100	88	8,800	P	AAC	1/1/2005	11/30/2007	72
FORT LAUDERDALE/HOLLYWOOD INTERNATIONAL AIRPORT	FLL	TAXIWAY H	TW H	805	4,500	50	230,000	P	AC	12/25/1999	11/30/2007	48
FORT LAUDERDALE/HOLLYWOOD INTERNATIONAL AIRPORT	FLL	TAXIWAY H1	TW H1	810	175	100	17,500	P	AC	12/25/1999	11/30/2007	69
FORT LAUDERDALE/HOLLYWOOD INTERNATIONAL AIRPORT	FLL	TAXIWAY H2	TW H2	815	175	100	17,500	P	AC	12/25/1999	11/30/2007	64
FORT LAUDERDALE/HOLLYWOOD INTERNATIONAL AIRPORT	FLL	TAXIWAY H3	TW H3	820	200	100	20,050	P	AC	12/25/1999	11/30/2007	58
FORT LAUDERDALE/HOLLYWOOD INTERNATIONAL AIRPORT	FLL	TAXIWAY H4	TW H4	830	170	100	17,000	P	AC	12/25/1999	11/30/2007	62
FORT LAUDERDALE/HOLLYWOOD INTERNATIONAL AIRPORT	FLL	TAXIWAY P	TW P	1605	300	75	24,400	T	AC	1/1/1988	11/30/2007	66
FORT LAUDERDALE/HOLLYWOOD INTERNATIONAL AIRPORT	FLL	TAXIWAY P	TW P	1610	260	125	38,500	P	AC	1/1/1981	11/30/2007	64
FORT LAUDERDALE/HOLLYWOOD INTERNATIONAL AIRPORT	FLL	TAXIWAY P	TW P	1615	1,125	75	102,425	P	AC	1/1/1981	11/30/2007	74
FORT LAUDERDALE/HOLLYWOOD INTERNATIONAL AIRPORT	FLL	TAXIWAY P	TW P	1618	175	75	13,125	T	AC	1/1/2005	11/30/2007	64
FORT LAUDERDALE/HOLLYWOOD INTERNATIONAL AIRPORT	FLL	TAXIWAY Q	TW Q	1705	125	75	10,200	P	AAC	1/2/2005	11/30/2007	90
FORT LAUDERDALE/HOLLYWOOD INTERNATIONAL AIRPORT	FLL	TAXIWAY Q	TW Q	1707	230	125	38,100	P	AC	1/2/2005	11/30/2007	94

See note at end of table.

Table C-1: Pavement Condition Index

Network Name	Network ID	Branch Name	Branch ID	Section ID	Length, Ft	Width, ft	Area, SqFt	Rank	Surface	Last Const. Date	Last Insp. Date	2007 PCI
FORT LAUDERDALE/HOLLYWOOD INTERNATIONAL AIRPORT	FLL	TAXIWAY Q	TW Q	1710	230	90	22,500	P	AAC	1/2/2005	11/30/2007	84
FORT LAUDERDALE/HOLLYWOOD INTERNATIONAL AIRPORT	FLL	TAXIWAY Q	TW Q	1712	100	150	28,200	P	AAC	1/1/1989	11/30/2007	64
FORT LAUDERDALE/HOLLYWOOD INTERNATIONAL AIRPORT	FLL	TAXIWAY Q	TW Q	1715	1,159	75	86,975	P	AAC	1/1/1979	11/30/2007	51
FORT LAUDERDALE/HOLLYWOOD INTERNATIONAL AIRPORT	FLL	TAXIWAY Q	TW Q	1717	275	25	6,875	P	AAC	1/1/1989	11/30/2007	63
FORT LAUDERDALE/HOLLYWOOD INTERNATIONAL AIRPORT	FLL	TAXIWAY Q	TW Q	1720	150	75	13,800	P	AAC	1/1/1989	11/30/2007	24
FORT LAUDERDALE/HOLLYWOOD INTERNATIONAL AIRPORT	FLL	TAXIWAY Q	TW Q	1725	450	75	37,400	P	AAC	1/1/1989	11/30/2007	56
FORT LAUDERDALE/HOLLYWOOD INTERNATIONAL AIRPORT	FLL	TAXIWAY Q	TW Q	1730	400	50	27,900	P	AC	1/1/1981	11/30/2007	64
FORT LAUDERDALE/HOLLYWOOD INTERNATIONAL AIRPORT	FLL	TAXIWAY Q	TW Q	1735	50	43	2,150	P	AC	1/1/1981	11/30/2007	55
FORT LAUDERDALE/HOLLYWOOD INTERNATIONAL AIRPORT	FLL	TAXIWAY Q	TW Q	1740	958	50	47,900	P	AC	1/1/1997	11/30/2007	84
FORT LAUDERDALE/HOLLYWOOD INTERNATIONAL AIRPORT	FLL	TAXIWAY Q	TW Q	1745	200	50	13,600	P	AC	12/25/1999	11/30/2007	46
FORT LAUDERDALE/HOLLYWOOD INTERNATIONAL AIRPORT	FLL	TAXIWAY S	TW S	1905	225	75	18,200	P	AAC	1/1/1989	11/30/2007	40
FORT LAUDERDALE/HOLLYWOOD INTERNATIONAL AIRPORT	FLL	TAXIWAY S	TW S	1910	1,200	75	113,800	P	AC	1/1/1981	11/30/2007	68
FORT LAUDERDALE/HOLLYWOOD INTERNATIONAL AIRPORT	FLL	TAXIWAY T	TW T	2005	4,225	75	316,875	T	AC	1/1/2005	11/30/2007	68
FORT LAUDERDALE/HOLLYWOOD INTERNATIONAL AIRPORT	FLL	TAXIWAY T	TW T	2010	875	75	65,625	P	AC	1/1/1986	11/30/2007	62
FORT LAUDERDALE/HOLLYWOOD INTERNATIONAL AIRPORT	FLL	TAXIWAY T2	TW T2	2020	125	125	18,050	P	AC	1/1/2005	11/30/2007	79

See note at end of table.

Table C-1: Pavement Condition Index

Network Name	Network ID	Branch Name	Branch ID	Section ID	Length, Ft	Width, ft	Area, SqFt	Rank	Surface	Last Const. Date	Last Insp. Date	2007 PCI
FORT LAUDERDALE/HOLLYWOOD INTERNATIONAL AIRPORT	FLL	TAXIWAY T3	TW T3	2025	145	60	8,700	P	AC	1/1/2005	11/30/2007	91
FORT LAUDERDALE/HOLLYWOOD INTERNATIONAL AIRPORT	FLL	TAXIWAY T3	TW T3	2030	100	100	10,300	P	AAC	1/1/1989	11/30/2007	82
FORT LAUDERDALE/HOLLYWOOD INTERNATIONAL AIRPORT	FLL	TAXIWAY T4	TW T4	2035	200	110	23,700	P	AC	1/1/2005	11/30/2007	85
FORT LAUDERDALE/HOLLYWOOD INTERNATIONAL AIRPORT	FLL	TAXIWAY T4	TW T4	2040	300	75	25,900	P	AAC	1/1/1989	11/30/2007	51
FORT LAUDERDALE/HOLLYWOOD INTERNATIONAL AIRPORT	FLL	TAXIWAY T5	TW T5	2045	200	100	28,050	P	AC	1/1/1981	11/30/2007	65
FORT LAUDERDALE/HOLLYWOOD INTERNATIONAL AIRPORT	FLL	TAXIWAY T5	TW T5	2080	600	100	75,400	P	AC	1/1/1981	11/30/2007	57
FORT LAUDERDALE/HOLLYWOOD INTERNATIONAL AIRPORT	FLL	TAXIWAY T6	TW T6	2050	140	100	14,600	P	AC	1/1/2005	11/30/2007	88
FORT LAUDERDALE/HOLLYWOOD INTERNATIONAL AIRPORT	FLL	TAXIWAY T6	TW T6	2055	150	100	21,600	P	AAC	1/1/1989	11/30/2007	35
FORT LAUDERDALE/HOLLYWOOD INTERNATIONAL AIRPORT	FLL	TAXIWAY T7	TW T7	2060	110	65	10,500	P	AC	1/1/2005	11/30/2007	64
FORT LAUDERDALE/HOLLYWOOD INTERNATIONAL AIRPORT	FLL	TAXIWAY T7	TW T7	2065	110	65	14,200	P	AC	1/1/2005	11/30/2007	73
FORT LAUDERDALE/HOLLYWOOD INTERNATIONAL AIRPORT	FLL	TAXIWAY T7	TW T7	2070	200	100	24,200	P	AAC	1/1/1989	11/30/2007	66
FORT LAUDERDALE/HOLLYWOOD INTERNATIONAL AIRPORT	FLL	TAXIWAY T8	TW T8	2075	280	120	41,900	P	AC	1/1/1986	11/30/2007	59

Note: If new construction, then survey date = last construction date and PCI is set to 100 by MicroPAVER.

* Sections not surveyed due to reasons such as re-sectioning, no escort, not accessible at the time of survey.

Table C-2: Pavement Condition Prediction

Network ID	Branch ID	Section ID	2007 PCI	PCI Forecast									
				2008	2009	2010	2011	2012	2013	2014	2015	2016	2017
FLL	AP CC D	4205	73	72	70	68	67	65	64	62	60	58	57
FLL	AP CC E	4305	73	72	70	68	67	65	64	62	60	58	57
FLL	AP CC F	4405	83	82	81	79	78	77	75	74	72	71	69
FLL	AP CC G	4605	82	81	79	78	77	75	74	73	71	70	68
FLL	AP COMMON	4010	40	37	33	29	25	20	16	11	7	2	0
FLL	AP COMMON	4015	70	69	68	67	67	66	65	63	62	61	60
FLL	AP COMMON	4020	46	43	40	37	33	29	25	20	16	11	7
FLL	AP COMMON	4025	90	88	86	84	83	81	80	79	77	76	75
FLL	AP COMMON	4040	44	41	38	34	30	26	21	17	12	8	4
FLL	AP COMMON	4045	49	46	44	41	37	34	30	25	21	16	12
FLL	AP COMMON	4050	83	82	80	79	78	77	75	74	74	73	72
FLL	AP COMMON	4055	49	46	44	41	37	34	30	25	21	16	12
FLL	AP COMMON	4056	69	68	67	66	65	64	63	62	61	59	58
FLL	AP COMMON	4070	93	92	91	90	89	88	87	86	85	84	83
FLL	AP COMMON	4075	76	75	74	73	72	71	71	70	69	68	67
FLL	AP COMMON	4080	89	88	87	86	85	84	82	81	80	79	77
FLL	AP COMMON	4085	98	95	93	91	88	87	85	83	82	80	79
FLL	AP RU 9L	5210	59	57	56	54	52	49	47	44	41	38	34
FLL	RW 13-31	6205	69	67	65	63	61	60	58	56	54	52	50
FLL	RW 13-31	6210	63	61	59	57	55	54	52	50	48	46	44
FLL	RW 13-31	6215	73	72	71	71	70	70	70	70	70	70	70
FLL	RW 13-31	6220	70	68	66	64	62	61	59	57	55	53	51
FLL	RW 13-31	6225	68	67	66	65	64	62	60	57	54	51	48
FLL	RW 13-31	6230	94	93	91	89	87	85	83	81	79	77	75
FLL	RW 13-31	6235	94	93	91	89	87	85	83	81	79	77	75
FLL	RW 13-31	6240	94	93	91	89	87	85	83	81	79	77	75
FLL	RW 13-31	6245	94	93	91	89	87	85	83	81	79	77	75
FLL	RW 13-31	6250	94	93	91	89	87	85	83	81	79	77	75
FLL	RW 13-31	6255	94	93	91	89	87	85	83	81	79	77	75
FLL	RW 13-31	6260	89	87	85	83	81	80	78	76	74	72	70
FLL	RW 13-31	6265	55	52	48	44	40	35	30	25	20	15	10

See note at end of table.

Table C-2: Pavement Condition Prediction

Network ID	Branch ID	Section ID	2007 PCI	PCI Forecast									
				2008	2009	2010	2011	2012	2013	2014	2015	2016	2017
FLL	RW 13-31	6270	59	57	55	53	51	50	48	46	44	42	40
FLL	RW 13-31	6275	64	62	60	58	56	55	53	51	49	47	45
FLL	RW 13-31	6280	65	63	61	59	57	56	54	52	50	48	46
FLL	RW 13-31	6285	68	66	64	62	60	59	57	55	53	51	49
FLL	RW 13-31	6290	66	64	62	60	58	57	55	53	51	49	47
FLL	RW 9L-27R	6105	82	80	78	76	74	73	71	69	67	65	63
FLL	RW 9L-27R	6110	91	89	87	85	83	82	80	78	76	74	72
FLL	RW 9L-27R	6115	94	92	90	88	86	85	83	81	79	77	75
FLL	RW 9L-27R	6120	90	88	86	84	82	81	79	77	75	73	71
FLL	RW 9L-27R	6125	83	81	79	77	75	74	72	70	68	66	64
FLL	RW 9L-27R	6130	84	82	80	78	76	75	73	71	69	67	65
FLL	RW 9L-27R	6135	94	93	91	89	87	85	83	81	79	77	75
FLL	RW 9L-27R	6140	94	93	91	89	87	85	83	81	79	77	75
FLL	RW 9L-27R	6145	86	84	82	80	78	77	75	73	71	69	67
FLL	RW 9L-27R	6150	85	83	81	79	77	76	74	72	70	68	66
FLL	RW 9L-27R	6155	75	73	71	69	67	66	64	62	60	58	56
FLL	RW 9L-27R	6160	95	93	91	89	87	86	84	82	80	78	76
FLL	RW 9L-27R	6165	76	74	73	72	71	71	70	70	70	70	70
FLL	RW 9L-27R	6170	93	89	86	83	81	78	76	75	74	72	72
FLL	RW 9R-27L	6305	66	65	63	61	59	57	54	51	47	43	38
FLL	RW 9R-27L	6310	64	62	60	58	55	52	49	45	41	36	31
FLL	RW 9R-27L	6315	48	44	40	35	29	24	19	14	9	4	0
FLL	RW 9R-27L	6317	69	69	68	67	66	65	63	62	60	57	54
FLL	RW 9R-27L	6320	67	66	65	63	61	59	57	54	50	47	43
FLL	RW 9R-27L	6325	54	51	47	43	39	33	28	23	18	13	8
FLL	TW A	102	81	79	78	77	75	74	72	71	70	68	67
FLL	TW A	105	77	76	74	73	72	70	69	68	66	65	63
FLL	TW A	110	67	66	64	63	61	60	58	56	54	52	50
FLL	TW A	112	81	79	78	77	75	74	72	71	70	68	67
FLL	TW A	115	87	85	83	81	79	77	75	74	72	71	69
FLL	TW A	120	80	78	77	76	74	73	72	70	69	68	66

See note at end of table.

Table C-2: Pavement Condition Prediction

Network ID	Branch ID	Section ID	2007 PCI	PCI Forecast									
				2008	2009	2010	2011	2012	2013	2014	2015	2016	2017
FLL	TW A	125	85	83	82	80	79	77	76	74	73	72	70
FLL	TW A	126	88	86	84	82	80	78	76	74	73	71	70
FLL	TW A	127	90	88	86	84	81	79	78	76	74	73	71
FLL	TW A	129	84	82	80	78	76	75	73	72	70	69	68
FLL	TW A	130	84	82	80	78	76	75	73	72	70	69	68
FLL	TW A	132	79	77	75	74	72	71	70	68	67	67	66
FLL	TW A	133	84	82	80	78	76	74	73	71	70	69	68
FLL	TW A	135	77	76	74	73	72	70	69	68	66	65	63
FLL	TW A	136	76	74	73	71	70	69	68	67	66	65	65
FLL	TW A	137	80	78	76	75	73	72	70	69	68	67	66
FLL	TW A	140	80	78	76	75	73	72	70	69	68	67	66
FLL	TW A	141	84	82	80	78	76	75	73	72	70	69	68
FLL	TW A	142	79	77	75	74	72	71	70	68	67	67	66
FLL	TW A	143	84	82	80	78	76	74	73	71	70	69	68
FLL	TW A	144	84	82	80	78	76	74	73	71	70	69	68
FLL	TW A	146	84	82	80	78	76	74	73	71	70	69	68
FLL	TW A	155	79	78	76	75	73	72	71	69	68	67	65
FLL	TW A	156	84	82	80	78	76	74	73	71	70	69	68
FLL	TW A	157	83	81	79	77	75	74	72	71	70	68	67
FLL	TW A	160	96	94	92	90	88	85	83	81	79	77	76
FLL	TW A	195	84	82	81	79	78	76	75	74	72	71	70
FLL	TW A	197	85	83	81	79	77	75	74	72	71	70	68
FLL	TW A	198	85	83	81	79	77	75	74	72	71	70	68
FLL	TW A1	165	62	61	60	59	58	57	55	53	51	49	47
FLL	TW A1	170	53	51	49	47	45	43	41	39	36	34	32
FLL	TW A1	175	85	83	81	79	77	75	74	72	71	70	68
FLL	TW A4	180	78	77	75	74	72	71	70	68	67	66	64
FLL	TW A4	185	93	91	89	87	85	83	82	80	79	77	76
FLL	TW A5	190	86	84	83	81	79	78	76	75	74	72	71
FLL	TW B	205	83	81	80	78	77	75	74	73	71	70	69
FLL	TW B	210	92	90	88	86	84	83	81	79	78	76	75

See note at end of table.

Table C-2: Pavement Condition Prediction

Network ID	Branch ID	Section ID	2007 PCI	PCI Forecast									
				2008	2009	2010	2011	2012	2013	2014	2015	2016	2017
FLL	TW B	215	93	91	89	87	85	83	82	80	79	77	76
FLL	TW B	218	68	66	65	63	62	60	59	57	55	53	51
FLL	TW B	220	96	94	91	89	87	86	84	82	81	79	78
FLL	TW B	225	63	61	60	58	57	55	53	51	49	47	44
FLL	TW B	230	58	56	54	52	50	48	46	44	42	40	38
FLL	TW B	233	54	52	50	48	46	44	42	40	38	35	33
FLL	TW B	235	50	48	46	44	42	40	38	35	33	31	29
FLL	TW B	240	59	57	56	54	52	50	47	45	43	41	39
FLL	TW B	245	54	52	50	48	46	44	42	40	38	35	33
FLL	TW B	250	49	47	45	43	41	39	37	35	34	32	30
FLL	TW B	252	100	98	96	94	92	90	88	86	84	82	80
FLL	TW B	255	82	80	78	76	75	73	72	70	69	68	67
FLL	TW B1	260	96	94	91	89	87	86	84	82	81	79	78
FLL	TW B2	265	97	95	93	91	89	86	84	82	80	78	76
FLL	TW B3	270	62	60	59	57	55	53	51	49	47	45	43
FLL	TW B3	275	81	79	78	77	75	74	72	71	70	68	67
FLL	TW B3	278	68	66	65	63	62	60	59	57	55	53	51
FLL	TW B4	280	81	79	77	75	74	72	71	70	69	68	67
FLL	TW B4	282	59	58	56	54	52	50	48	46	44	42	40
FLL	TW B5	285	95	93	91	89	86	84	82	80	78	76	75
FLL	TW B5	287	58	56	54	52	50	48	46	44	42	40	38
FLL	TW B6	290	98	97	95	92	90	88	86	84	82	80	78
FLL	TW C	305	98	97	95	92	90	88	86	84	82	80	78
FLL	TW C	310	98	97	95	92	90	88	86	84	82	80	78
FLL	TW C	315	98	97	95	92	90	88	86	84	82	80	78
FLL	TW D	403	58	56	54	52	50	48	46	44	42	40	38
FLL	TW D	405	62	61	60	59	58	57	55	53	51	49	47
FLL	TW D	410	58	56	54	52	50	48	46	44	42	40	38
FLL	TW D	415	60	58	57	55	53	51	49	47	45	43	40
FLL	TW D	416	82	80	78	76	75	73	72	70	69	68	67
FLL	TW D	417	82	80	78	76	75	73	72	70	69	68	67

See note at end of table.

Table C-2: Pavement Condition Prediction

Network ID	Branch ID	Section ID	2007 PCI	PCI Forecast									
				2008	2009	2010	2011	2012	2013	2014	2015	2016	2017
FLL	TW D	418	94	92	90	88	86	84	82	81	79	78	76
FLL	TW D	419	99	97	95	93	91	89	87	84	82	80	78
FLL	TW D	425	87	85	83	82	80	79	77	76	74	73	72
FLL	TW D	430	97	95	92	90	88	86	84	83	81	80	78
FLL	TW D	435	62	60	59	57	55	53	51	49	47	45	43
FLL	TW D	437	70	69	67	66	65	63	62	60	58	57	55
FLL	TW D	440	57	55	53	51	49	47	45	43	41	39	37
FLL	TW D	445	64	63	61	59	58	56	54	52	50	48	46
FLL	TW D	450	61	59	58	56	54	52	50	48	46	44	42
FLL	TW D	485	62	61	60	59	58	57	55	53	51	49	47
FLL	TW D1	460	70	69	67	66	65	63	62	60	58	57	55
FLL	TW D1	465	75	74	72	71	70	68	67	66	64	63	61
FLL	TW D2	475	74	73	71	70	69	67	66	65	63	62	60
FLL	TW D3	480	64	63	61	59	58	56	54	52	50	48	46
FLL	TW D4	455	57	55	53	51	49	47	45	43	41	39	38
FLL	TW E	505	84	82	80	78	76	75	73	72	70	69	68
FLL	TW E	510	95	93	91	89	86	84	82	80	78	76	75
FLL	TW E	515	100	97	95	93	91	89	87	85	83	81	80
FLL	TW E	520	94	92	90	88	86	84	82	81	79	78	76
FLL	TW E	524	41	39	37	35	33	31	29	27	26	24	22
FLL	TW E	525	67	66	65	65	64	64	63	62	62	61	60
FLL	TW E	526	98	97	95	92	90	88	86	84	82	80	78
FLL	TW E	530	66	65	63	62	60	58	57	55	53	51	49
FLL	TW E	535	65	64	64	63	63	62	61	60	59	58	57
FLL	TW E	540	70	69	68	67	66	65	65	64	63	63	62
FLL	TW E2	554	59	57	56	54	52	50	47	45	43	41	39
FLL	TW E2	555	39	37	35	33	31	29	27	25	24	22	20
FLL	TW E2	556	38	36	34	32	30	28	26	24	23	21	19
FLL	TW E2	557	64	63	61	59	58	56	54	52	50	48	46
FLL	TW G	705	67	66	65	65	64	64	63	62	62	61	60
FLL	TW G	710	64	63	63	62	61	61	60	59	57	56	54

See note at end of table.

Table C-2: Pavement Condition Prediction

Network ID	Branch ID	Section ID	2007 PCI	PCI Forecast									
				2008	2009	2010	2011	2012	2013	2014	2015	2016	2017
FLL	TW G	715	31	29	27	25	23	21	19	17	16	14	12
FLL	TW G	720	46	44	42	40	38	36	34	32	31	29	27
FLL	TW G	725	69	68	66	65	63	62	60	59	57	55	53
FLL	TW G	730	61	60	59	58	56	54	52	50	48	46	44
FLL	TW G	733	63	61	60	58	57	55	53	51	49	47	44
FLL	TW G	735	71	70	69	68	67	66	65	65	64	63	63
FLL	TW G	737	72	71	69	68	67	66	66	65	64	64	63
FLL	TW G	738	68	67	66	65	65	64	64	63	62	62	61
FLL	TW G1	740	45	43	41	39	37	35	33	31	30	28	26
FLL	TW G2	745	60	58	57	55	53	51	49	47	45	43	40
FLL	TW G2	750	37	35	33	31	29	27	25	23	22	20	18
FLL	TW G3	755	50	48	46	44	42	40	38	35	33	31	29
FLL	TW G3	757	33	31	29	27	25	23	21	19	18	16	14
FLL	TW G3	760	72	71	69	68	67	65	64	62	61	59	58
FLL	TW H	805	48	46	44	42	40	38	36	34	33	31	29
FLL	TW H1	810	69	68	67	66	65	65	64	64	63	62	62
FLL	TW H2	815	64	63	63	62	61	61	60	59	57	56	54
FLL	TW H3	820	58	57	55	53	50	49	47	45	43	41	39
FLL	TW H4	830	62	61	60	59	58	57	55	53	51	49	47
FLL	TW P	1605	66	65	65	64	63	63	62	61	61	60	59
FLL	TW P	1610	64	63	63	62	61	61	60	59	57	56	54
FLL	TW P	1615	74	72	71	70	69	68	67	66	65	65	64
FLL	TW P	1618	64	63	63	62	61	61	60	59	57	56	54
FLL	TW Q	1705	90	88	86	84	83	81	79	78	77	75	74
FLL	TW Q	1707	94	92	90	88	85	83	81	79	77	76	74
FLL	TW Q	1710	84	82	81	79	78	76	75	74	72	71	70
FLL	TW Q	1712	64	63	61	59	58	56	54	52	50	48	46
FLL	TW Q	1715	51	49	47	45	43	41	39	36	34	32	30
FLL	TW Q	1717	63	61	60	58	57	55	53	51	49	47	44
FLL	TW Q	1720	24	22	20	18	16	14	12	10	8	5	3
FLL	TW Q	1725	56	54	52	50	48	46	44	42	40	38	36

See note at end of table.

Table C-2: Pavement Condition Prediction

Network ID	Branch ID	Section ID	2007 PCI	PCI Forecast									
				2008	2009	2010	2011	2012	2013	2014	2015	2016	2017
FLL	TW Q	1730	64	63	63	62	61	61	60	59	57	56	54
FLL	TW Q	1735	55	53	51	49	47	45	43	41	39	37	35
FLL	TW Q	1740	84	82	80	78	76	75	73	72	70	69	68
FLL	TW Q	1745	46	44	42	40	38	36	34	32	31	29	27
FLL	TW S	1905	40	38	36	34	32	30	28	26	24	21	19
FLL	TW S	1910	68	67	66	65	65	64	64	63	62	62	61
FLL	TW T	2005	68	67	66	65	65	64	64	63	62	62	61
FLL	TW T	2010	62	61	60	59	58	57	55	53	51	49	47
FLL	TW T2	2020	79	77	75	74	72	71	70	68	67	67	66
FLL	TW T3	2025	91	89	87	85	82	80	78	77	75	73	72
FLL	TW T3	2030	82	80	79	77	76	75	73	72	71	69	68
FLL	TW T4	2035	85	83	81	79	77	75	74	72	71	70	68
FLL	TW T4	2040	51	49	47	45	43	41	39	36	34	32	30
FLL	TW T5	2045	65	64	64	63	63	62	61	60	59	58	57
FLL	TW T5	2080	57	55	53	51	49	47	45	43	41	39	38
FLL	TW T6	2050	88	86	84	82	80	78	76	74	73	71	70
FLL	TW T6	2055	35	33	31	29	27	25	23	21	19	16	14
FLL	TW T7	2060	64	63	63	62	61	61	60	59	57	56	54
FLL	TW T7	2065	73	72	70	69	68	67	66	65	65	64	64
FLL	TW T7	2070	66	65	63	62	60	58	57	55	53	51	49
FLL	TW T8	2075	59	58	56	54	52	50	48	46	44	42	40

Note: If new construction, then survey date = last construction date and PCI is set to 100 by MicroPAVER.

APPENDIX D

**AREA-WEIGHTED PCI RESULTS
BY BRANCH**

Table D-1 Condition Summary by Branch

Network	Branch Name	2007 PCI
FORT LAUDERDALE/HOLLYWOOD INTERNATIONAL AIRPORT	APRON CONCOURSE D	73
FORT LAUDERDALE/HOLLYWOOD INTERNATIONAL AIRPORT	APRON CONCOURSE E	73
FORT LAUDERDALE/HOLLYWOOD INTERNATIONAL AIRPORT	APRON CONCOURSE F	83
FORT LAUDERDALE/HOLLYWOOD INTERNATIONAL AIRPORT	APRON CONCOURSE G	82
FORT LAUDERDALE/HOLLYWOOD INTERNATIONAL AIRPORT	COMMON APRONS	71
FORT LAUDERDALE/HOLLYWOOD INTERNATIONAL AIRPORT	RUN-UP APRON AT RW 9L	59
FORT LAUDERDALE/HOLLYWOOD INTERNATIONAL AIRPORT	RUNWAY 13-31	66
FORT LAUDERDALE/HOLLYWOOD INTERNATIONAL AIRPORT	RUNWAY 9L-27R	86
FORT LAUDERDALE/HOLLYWOOD INTERNATIONAL AIRPORT	RUNWAY 9R-27L	54
FORT LAUDERDALE/HOLLYWOOD INTERNATIONAL AIRPORT	TAXIWAY A	81
FORT LAUDERDALE/HOLLYWOOD INTERNATIONAL AIRPORT	TAXIWAY A1	79
FORT LAUDERDALE/HOLLYWOOD INTERNATIONAL AIRPORT	TAXIWAY A4	83
FORT LAUDERDALE/HOLLYWOOD INTERNATIONAL AIRPORT	TAXIWAY A5	86
FORT LAUDERDALE/HOLLYWOOD INTERNATIONAL AIRPORT	TAXIWAY B	70
FORT LAUDERDALE/HOLLYWOOD INTERNATIONAL AIRPORT	TAXIWAY B1	96
FORT LAUDERDALE/HOLLYWOOD INTERNATIONAL AIRPORT	TAXIWAY B2	97
FORT LAUDERDALE/HOLLYWOOD INTERNATIONAL AIRPORT	TAXIWAY B3	74
FORT LAUDERDALE/HOLLYWOOD INTERNATIONAL AIRPORT	TAXIWAY B4	70
FORT LAUDERDALE/HOLLYWOOD INTERNATIONAL AIRPORT	TAXIWAY B5	80
FORT LAUDERDALE/HOLLYWOOD INTERNATIONAL AIRPORT	TAXIWAY B6	98
FORT LAUDERDALE/HOLLYWOOD INTERNATIONAL AIRPORT	TAXIWAY C	98
FORT LAUDERDALE/HOLLYWOOD INTERNATIONAL AIRPORT	TAXIWAY D	67
FORT LAUDERDALE/HOLLYWOOD INTERNATIONAL AIRPORT	TAXIWAY D1	73
FORT LAUDERDALE/HOLLYWOOD INTERNATIONAL AIRPORT	TAXIWAY D2	74
FORT LAUDERDALE/HOLLYWOOD INTERNATIONAL AIRPORT	TAXIWAY D3	64

Network	Branch Name	2007 PCI
FORT LAUDERDALE/HOLLYWOOD INTERNATIONAL AIRPORT	TAXIWAY D4	57
FORT LAUDERDALE/HOLLYWOOD INTERNATIONAL AIRPORT	TAXIWAY E	73
FORT LAUDERDALE/HOLLYWOOD INTERNATIONAL AIRPORT	TAXIWAY E2	52
FORT LAUDERDALE/HOLLYWOOD INTERNATIONAL AIRPORT	TAXIWAY G	54
FORT LAUDERDALE/HOLLYWOOD INTERNATIONAL AIRPORT	TAXIWAY G1	45
FORT LAUDERDALE/HOLLYWOOD INTERNATIONAL AIRPORT	TAXIWAY G2	45
FORT LAUDERDALE/HOLLYWOOD INTERNATIONAL AIRPORT	TAXIWAY G3	53
FORT LAUDERDALE/HOLLYWOOD INTERNATIONAL AIRPORT	TAXIWAY H	48
FORT LAUDERDALE/HOLLYWOOD INTERNATIONAL AIRPORT	TAXIWAY H1	69
FORT LAUDERDALE/HOLLYWOOD INTERNATIONAL AIRPORT	TAXIWAY H2	64
FORT LAUDERDALE/HOLLYWOOD INTERNATIONAL AIRPORT	TAXIWAY H3	58
FORT LAUDERDALE/HOLLYWOOD INTERNATIONAL AIRPORT	TAXIWAY H4	62
FORT LAUDERDALE/HOLLYWOOD INTERNATIONAL AIRPORT	TAXIWAY P	70
FORT LAUDERDALE/HOLLYWOOD INTERNATIONAL AIRPORT	TAXIWAY Q	66
FORT LAUDERDALE/HOLLYWOOD INTERNATIONAL AIRPORT	TAXIWAY S	64
FORT LAUDERDALE/HOLLYWOOD INTERNATIONAL AIRPORT	TAXIWAY T	67
FORT LAUDERDALE/HOLLYWOOD INTERNATIONAL AIRPORT	TAXIWAY T2	79
FORT LAUDERDALE/HOLLYWOOD INTERNATIONAL AIRPORT	TAXIWAY T3	86
FORT LAUDERDALE/HOLLYWOOD INTERNATIONAL AIRPORT	TAXIWAY T4	67
FORT LAUDERDALE/HOLLYWOOD INTERNATIONAL AIRPORT	TAXIWAY T5	59
FORT LAUDERDALE/HOLLYWOOD INTERNATIONAL AIRPORT	TAXIWAY T6	56
FORT LAUDERDALE/HOLLYWOOD INTERNATIONAL AIRPORT	TAXIWAY T7	68
FORT LAUDERDALE/HOLLYWOOD INTERNATIONAL AIRPORT	TAXIWAY T8	59

APPENDIX E

MAJOR M&R PLAN BY YEAR

Table E-1: Major M&R Plan by Year

Network	Branch Use	Branch ID	Section ID	Surface	Area, SqFt	Year	PCI Before Maint.	Activities	PCI After Maint.	Cost
FLL	APRON	AP COMMON	4010	AC	262,350	2008	38	Mill & Overlay	100	\$2,890,047
FLL	APRON	AP COMMON	4015	AC	226,100	2008	70	Microsurfacing	100	\$316,541
FLL	APRON	AP COMMON	4020	AC	399,350	2008	45	Mill & Overlay	100	\$3,414,441
FLL	APRON	AP COMMON	4040	AC	112,600	2008	43	Mill & Overlay	100	\$962,730
FLL	APRON	AP COMMON	4045	AC	61,200	2008	48	Mill & Overlay	100	\$523,260
FLL	APRON	AP COMMON	4055	AC	330,100	2008	48	Mill & Overlay	100	\$2,822,354
FLL	APRON	AP RU 9L	5210	AC	90,194	2008	58	Microsurfacing	100	\$459,448
FLL	RUNWAY	RW 13-31	6210	AAC	20,000	2008	62	Microsurfacing	100	\$73,280
FLL	RUNWAY	RW 13-31	6220	AAC	12,000	2008	69	Microsurfacing	100	\$20,196
FLL	RUNWAY	RW 13-31	6265	AC	165,000	2008	53	Mill & Overlay	100	\$1,196,910
FLL	RUNWAY	RW 13-31	6270	AAC	330,000	2008	58	Microsurfacing	100	\$1,681,019
FLL	RUNWAY	RW 13-31	6275	AAC	35,000	2008	63	Microsurfacing	100	\$118,335
FLL	RUNWAY	RW 13-31	6280	AAC	70,000	2008	64	Microsurfacing	100	\$216,860
FLL	RUNWAY	RW 9R-27L	6310	AC	59,000	2008	63	Microsurfacing	100	\$199,479
FLL	RUNWAY	RW 9R-27L	6315	AC	311,000	2008	46	Mill & Overlay	100	\$2,659,049
FLL	RUNWAY	RW 9R-27L	6325	AC	54,750	2008	52	Mill & Overlay	100	\$420,808
FLL	TAXIWAY	TW A	110	AAC	58,900	2008	66	Microsurfacing	100	\$149,135
FLL	TAXIWAY	TW A1	165	AC	5,000	2008	62	Microsurfacing	100	\$18,320
FLL	TAXIWAY	TW A1	170	AAC	4,500	2008	52	Mill & Overlay	100	\$34,587
FLL	TAXIWAY	TW B	225	AAC	8,250	2008	62	Microsurfacing	100	\$30,228
FLL	TAXIWAY	TW B	230	AAC	48,750	2008	57	Microsurfacing	100	\$269,392
FLL	TAXIWAY	TW B	233	AAC	16,875	2008	53	Mill & Overlay	100	\$122,411
FLL	TAXIWAY	TW B	235	AAC	103,125	2008	49	Mill & Overlay	100	\$881,718
FLL	TAXIWAY	TW B	240	AAC	22,500	2008	58	Microsurfacing	100	\$114,615
FLL	TAXIWAY	TW B	245	AAC	60,000	2008	53	Mill & Overlay	100	\$435,240
FLL	TAXIWAY	TW B	250	AC	91,900	2008	48	Mill & Overlay	100	\$785,745
FLL	TAXIWAY	TW B3	270	AAC	29,500	2008	61	Microsurfacing	100	\$116,436
FLL	TAXIWAY	TW B4	282	AC	34,200	2008	58	Microsurfacing	100	\$174,215
FLL	TAXIWAY	TW B5	287	AAC	20,794	2008	57	Microsurfacing	100	\$114,908
FLL	TAXIWAY	TW D	403	AAC	7,725	2008	57	Microsurfacing	100	\$42,688
FLL	TAXIWAY	TW D	405	AC	15,775	2008	62	Microsurfacing	100	\$57,800

Table E-1: Major M&R Plan by Year

Network	Branch Use	Branch ID	Section ID	Surface	Area, SqFt	Year	PCI Before Maint.	Activities	PCI After Maint.	Cost
FLL	TAXIWAY	TW D	410	AAC	50,700	2008	57	Microsurfacing	100	\$280,168
FLL	TAXIWAY	TW D	415	AAC	42,100	2008	59	Microsurfacing	100	\$196,270
FLL	TAXIWAY	TW D	435	AAC	136,600	2008	61	Microsurfacing	100	\$539,160
FLL	TAXIWAY	TW D	440	AAC	54,225	2008	56	Microsurfacing	100	\$323,072
FLL	TAXIWAY	TW D	445	AAC	75,000	2008	63	Microsurfacing	100	\$253,575
FLL	TAXIWAY	TW D	450	AAC	52,500	2008	60	Microsurfacing	100	\$222,075
FLL	TAXIWAY	TW D	485	AC	59,000	2008	62	Microsurfacing	100	\$216,176
FLL	TAXIWAY	TW D3	480	AAC	33,900	2008	63	Microsurfacing	100	\$114,616
FLL	TAXIWAY	TW D4	455	AC	67,050	2008	56	Microsurfacing	100	\$399,484
FLL	TAXIWAY	TW E	524	AC	87,256	2008	40	Mill & Overlay	100	\$746,038
FLL	TAXIWAY	TW E2	554	AAC	2,300	2008	58	Microsurfacing	100	\$11,716
FLL	TAXIWAY	TW E2	555	AC	4,290	2008	38	Mill & Overlay	100	\$47,259
FLL	TAXIWAY	TW E2	556	AC	3,500	2008	37	Mill & Overlay	100	\$42,871
FLL	TAXIWAY	TW E2	557	AAC	7,500	2008	63	Microsurfacing	100	\$25,357
FLL	TAXIWAY	TW G	710	AC	29,500	2008	64	Microsurfacing	100	\$91,391
FLL	TAXIWAY	TW G	715	AC	69,500	2008	30	Reconstruction	100	\$1,451,160
FLL	TAXIWAY	TW G	720	AC	21,600	2008	45	Mill & Overlay	100	\$184,680
FLL	TAXIWAY	TW G	730	AC	33,100	2008	61	Microsurfacing	100	\$130,646
FLL	TAXIWAY	TW G	733	AAC	1,880	2008	62	Microsurfacing	100	\$6,888
FLL	TAXIWAY	TW G1	740	AC	18,700	2008	44	Mill & Overlay	100	\$159,885
FLL	TAXIWAY	TW G2	745	AAC	7,080	2008	59	Microsurfacing	100	\$33,007
FLL	TAXIWAY	TW G2	750	AC	12,600	2008	36	Mill & Overlay	100	\$169,873
FLL	TAXIWAY	TW G3	755	AAC	15,000	2008	49	Mill & Overlay	100	\$128,250
FLL	TAXIWAY	TW G3	757	AC	6,156	2008	32	Mill & Overlay	100	\$113,357
FLL	TAXIWAY	TW H	805	AC	230,000	2008	47	Mill & Overlay	100	\$1,966,499
FLL	TAXIWAY	TW H2	815	AC	17,500	2008	64	Microsurfacing	100	\$54,215
FLL	TAXIWAY	TW H3	820	AC	20,050	2008	57	Microsurfacing	100	\$110,796
FLL	TAXIWAY	TW H4	830	AC	17,000	2008	62	Microsurfacing	100	\$62,288
FLL	TAXIWAY	TW P	1605	AC	24,400	2008	66	Microsurfacing	100	\$61,781
FLL	TAXIWAY	TW P	1610	AC	38,500	2008	64	Microsurfacing	100	\$119,273
FLL	TAXIWAY	TW P	1618	AC	13,125	2008	64	Microsurfacing	100	\$40,661

Table E-1: Major M&R Plan by Year

Network	Branch Use	Branch ID	Section ID	Surface	Area, SqFt	Year	PCI Before Maint.	Activities	PCI After Maint.	Cost
FLL	TAXIWAY	TW Q	1712	AAC	28,200	2008	63	Microsurfacing	100	\$95,344
FLL	TAXIWAY	TW Q	1715	AAC	86,975	2008	50	Mill & Overlay	100	\$743,636
FLL	TAXIWAY	TW Q	1717	AAC	6,875	2008	62	Microsurfacing	100	\$25,190
FLL	TAXIWAY	TW Q	1720	AAC	13,800	2008	23	Reconstruction	100	\$288,144
FLL	TAXIWAY	TW Q	1725	AAC	37,400	2008	55	Mill & Overlay	100	\$238,986
FLL	TAXIWAY	TW Q	1730	AC	27,900	2008	64	Microsurfacing	100	\$86,434
FLL	TAXIWAY	TW Q	1735	AC	2,150	2008	54	Mill & Overlay	100	\$14,667
FLL	TAXIWAY	TW Q	1745	AC	13,600	2008	45	Mill & Overlay	100	\$116,280
FLL	TAXIWAY	TW S	1905	AAC	18,200	2008	39	Mill & Overlay	100	\$178,051
FLL	TAXIWAY	TW T	2005	AC	316,875	2008	68	Microsurfacing	100	\$622,977
FLL	TAXIWAY	TW T	2010	AC	65,625	2008	62	Microsurfacing	100	\$240,450
FLL	TAXIWAY	TW T4	2040	AAC	25,900	2008	50	Mill & Overlay	100	\$221,445
FLL	TAXIWAY	TW T5	2080	AC	75,400	2008	56	Microsurfacing	100	\$449,233
FLL	TAXIWAY	TW T6	2055	AAC	21,600	2008	34	Mill & Overlay	100	\$344,477
FLL	TAXIWAY	TW T7	2060	AC	10,500	2008	64	Microsurfacing	100	\$32,529
FLL	TAXIWAY	TW T8	2075	AC	41,900	2008	58	Microsurfacing	100	\$213,438
FLL	RUNWAY	RW 13-31	6290	AAC	92,800	2009	63	Microsurfacing	100	\$323,169
FLL	RUNWAY	RW 9R-27L	6305	AC	34,000	2009	64	Microsurfacing	100	\$108,492
FLL	TAXIWAY	TW E	530	AAC	71,250	2009	64	Microsurfacing	100	\$227,354
FLL	TAXIWAY	TW E	535	AC	29,300	2009	64	Microsurfacing	100	\$93,495
FLL	TAXIWAY	TW T5	2045	AC	28,050	2009	64	Microsurfacing	100	\$89,506
FLL	TAXIWAY	TW T7	2070	AAC	24,200	2009	64	Microsurfacing	100	\$77,221
FLL	RUNWAY	RW 13-31	6205	AAC	10,000	2010	64	Microsurfacing	100	\$32,867
FLL	RUNWAY	RW 13-31	6285	AAC	46,400	2010	63	Microsurfacing	100	\$166,432
FLL	RUNWAY	RW 9R-27L	6320	AC	39,050	2010	64	Microsurfacing	100	\$128,344
FLL	TAXIWAY	TW B	218	AAC	12,050	2010	64	Microsurfacing	100	\$39,604
FLL	TAXIWAY	TW B3	278	AAC	19,105	2010	64	Microsurfacing	100	\$62,792
FLL	RUNWAY	RW 13-31	6225	AC	18,000	2011	64	Microsurfacing	100	\$60,935
FLL	TAXIWAY	TW E	525	AC	224,457	2011	64	Microsurfacing	100	\$759,847
FLL	TAXIWAY	TW G	705	AC	35,500	2011	64	Microsurfacing	100	\$120,177
FLL	TAXIWAY	TW G	725	AAC	18,500	2011	64	Microsurfacing	100	\$62,627

Table E-1: Major M&R Plan by Year

Network	Branch Use	Branch ID	Section ID	Surface	Area, SqFt	Year	PCI Before Maint.	Activities	PCI After Maint.	Cost
FLL	TAXIWAY	TW D	437	AAC	9,375	2012	64	Microsurfacing	100	\$32,689
FLL	TAXIWAY	TW D1	460	AAC	34,600	2012	64	Microsurfacing	100	\$120,644
FLL	TAXIWAY	TW G	738	AC	5,100	2012	64	Microsurfacing	100	\$17,783
FLL	TAXIWAY	TW S	1910	AC	113,800	2012	64	Microsurfacing	100	\$396,801
FLL	APRON	AP CC D	4205	PCC	269,300	2013	64	PCC Restoration	100	\$967,172
FLL	APRON	AP CC E	4305	PCC	344,400	2013	64	PCC Restoration	100	\$1,236,888
FLL	APRON	AP COMMON	4056	AC	228,800	2013	64	Microsurfacing	100	\$821,719
FLL	RUNWAY	RW 9R-27L	6317	AC	10,000	2013	64	Microsurfacing	100	\$35,914
FLL	TAXIWAY	TW H1	810	AC	17,500	2013	64	Microsurfacing	100	\$62,850
FLL	RUNWAY	RW 9L-27R	6155	AAC	12,500	2014	63	Microsurfacing	100	\$50,464
FLL	TAXIWAY	TW E	540	AC	77,200	2014	64	Microsurfacing	100	\$285,576
FLL	TAXIWAY	TW G3	760	AAC	8,800	2014	63	Microsurfacing	100	\$35,526
FLL	TAXIWAY	TW D2	475	AAC	129,300	2015	64	Microsurfacing	100	\$492,652
FLL	TAXIWAY	TW G	735	AC	14,973	2015	64	Microsurfacing	100	\$57,049
FLL	TAXIWAY	TW D1	465	AAC	43,000	2016	63	Microsurfacing	100	\$184,167
FLL	TAXIWAY	TW G	737	AC	3,300	2016	64	Microsurfacing	100	\$12,951
FLL	TAXIWAY	TW T7	2065	AC	14,200	2016	64	Microsurfacing	100	\$55,727
FLL	RUNWAY	RW 9L-27R	6105	AAC	25,000	2017	64	Microsurfacing	100	\$101,055
FLL	TAXIWAY	TW A	105	AAC	116,300	2017	64	Microsurfacing	100	\$470,106
FLL	TAXIWAY	TW A	135	AAC	62,700	2017	64	Microsurfacing	100	\$253,445
FLL	TAXIWAY	TW P	1615	AC	102,425	2017	64	Microsurfacing	100	\$414,021

APPENDIX F

10-YEAR M&R MAP

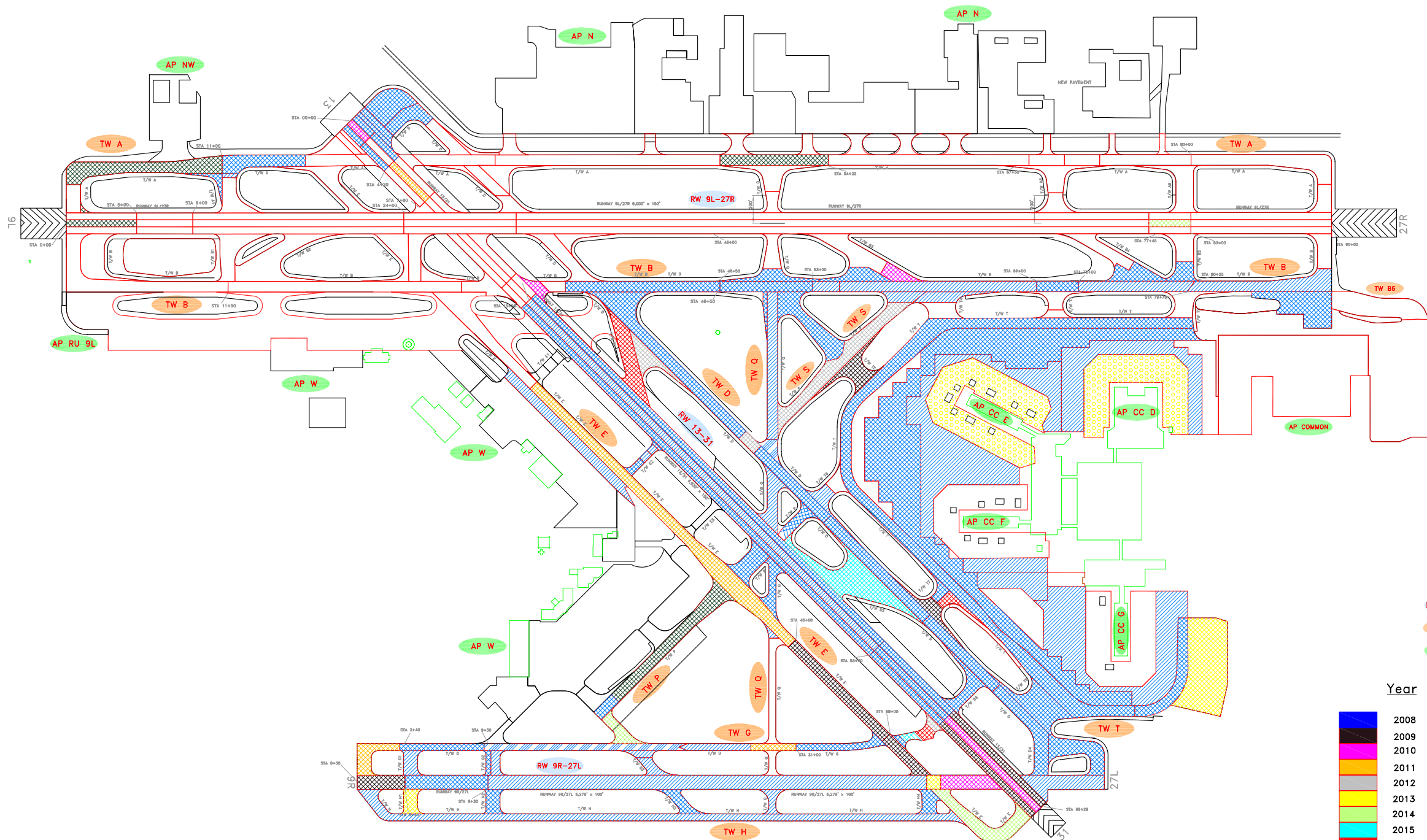

LEGEND

- RW 13-31 — TYPICAL RUNWAY BRANCH ID
TW A — TYPICAL TAXIWAY BRANCH ID
AP S — TYPICAL APRON BRANCH ID

Year Activity

- | | |
|------|-------------------------------|
| 2008 | Microsurfacing |
| 2009 | Mill & Overlay |
| 2010 | Reconstruction |
| 2011 | Concrete Pavement Restoration |
| 2012 | |
| 2013 | |
| 2014 | |
| 2015 | |
| 2016 | |
| 2017 | |

RUNWAY LENGTHS DEPICTED IN THIS DRAWING ARE FOR PAVEMENT MANAGEMENT PURPOSES ONLY AND MAY NOT MATCH PUBLISHED RUNWAY LENGTHS.

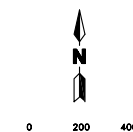

0 200 400

NUMBER	DATE	REVISIONS
1	Mar-05	Draft Report
0	Feb-06	Initial Submittal
DESIGNED:	FL	DRAWN: GB CHECKED: DATE: 2-20-2006



10-Year M&R Map
FORT LAUDERDALE/HOLLYWOOD INTERNATIONAL AIRPORT
BROWARD COUNTY, FLORIDA
FLORIDA DEPARTMENT OF TRANSPORTATION - AVIATION OFFICE

IDENTIFIER
FLL
FOOT DISTRICT
4

APPENDIX G
PHOTOGRAPHS



AP COMMON Section 4075 SU 457: Low Severity L/T Cracking
(November 30, 2007)



AP COMMON Section 4010 SU 356: Medium Severity Weathering
(November 30, 2007)



AP CC D Section 4205 SU 250: Low Severity Corner Spall
(November 30, 2007)



APCOMMON Section 4010 SU 526: Low Severity Block Cracking
(November 30, 2007)



AP CC E Section 4305 SU 334: Medium Severity Joint Spall
(November 30, 2007)



RW 13-31 Section 6215 SU 403: Low Severity L/T Cracking
(November 30, 2007)



TW H 805 SU 530: Low Severity Weathering (November 30, 2007)



RW 13-31 Section 6290 SU 661: Low Severity L/T Cracking
(November 30, 2007)



TW D Section 455 SU 530: Medium Severity L/T Cracking
(November 30, 2007)

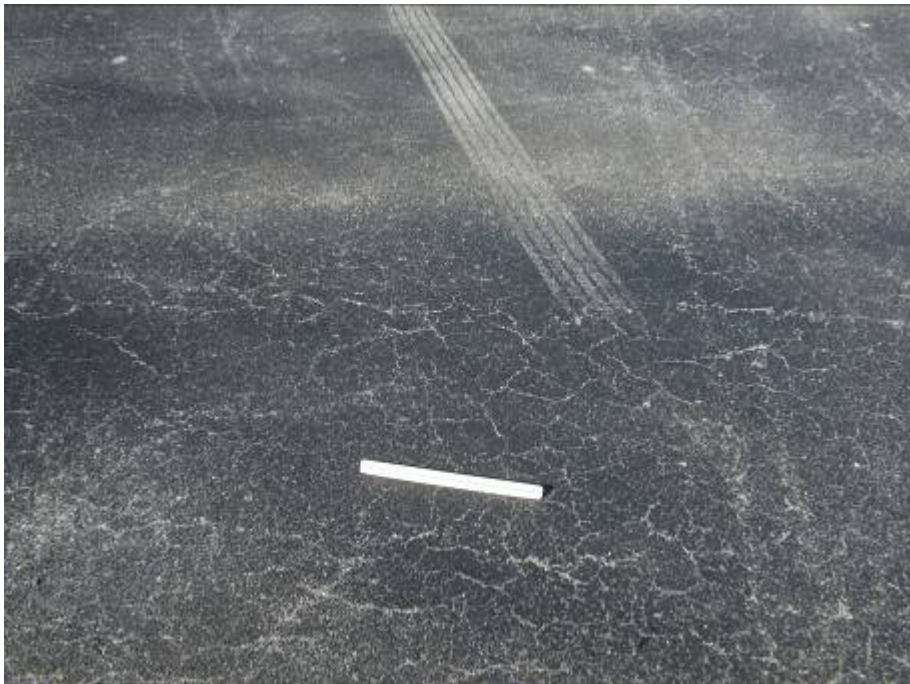

AP COMMON Section 4056 SU 311: Low to Medium Severity Weathering
(November 30, 2007)



AP COMMON 4605 SU 337: Medium Severity Joint Spall
(November 30, 2007)



AP COMMON Section 4070 SU 203: Low Severity Joint Spall
(November 30, 2007)